OUR PHONE NUMBERS
Business Office—206
News Office—205
Always At Your Service

The Coshocton Tribune
AND TIMES-AGE

THE WEATHER
OHIO—Fair tonight and Friday except probably snow flurries near Lake Erie. Somewhat colder Friday.

FULL INTERNATIONAL NEWS SERVICE NEWS REPORT

CIRCULATION BOOKS OPEN TO ALL

VOL. XV, NO. 157. THURSDAY AFTERNOON, FEBRUARY 14, 1924. THREE CENTS

DEMOCRATS TO MAKE DENBY DEFENSE A CAMPAIGN ISSUE; PARALLEL OF NEWBERRY CASE

Voters in West, Where Public Lands Are of Vital Concern, Expected to Turn Against Coolidge at Polls—Denby to Be Compelled To Quit If Leases Are Vacated, Regardless Of President's Wishes

By DAVID LAWRENCE.
Copyright, 1924.

WASHINGTON, Feb. 14.—Edwin Denby, secretary of the navy, is expected to resign just as soon as government counsel decide to ask the federal courts to vacate the leases given to the Sinclair and Doheny oil interests.

President Coolidge's speech in New York together with his previous statements asking for a suspension of judgment merely mean that he does not believe the expression of an opinion by the senate or anybody else that the secretary of the navy acted unwisely is sufficient basis for permitting the resignation of Mr. Denby.

The president feels that questions of policy involved in the leases will have to be studied by special counsel and if they should decide to ask for the annulment of the leases this action would be a judgment upon the wisdom of original acts. Friends of the president are authority for the statement that it would be incompatible for the secretary of the navy to retain office while the judicial department of the government was asking the courts to annul an action taken by the navy department in conjunction with the interior department. Mr. Fall who was secretary of the interior must face the question of whether he was influenced by the $100,000 "loan" made to him by Mr. Doheny before the leases were consummated. Mr. Denby must answer the question why he signed the leases in con-

(Continued on Page Seven)

Lansdowne to Command Shenandoah to Pole.

Lieutenant-Commander Zachary Lansdowne, U. S. N., who was official observer for the Navy on the flight to America and back of the British dirigible R-34, will command the American dirigible Shenandoah on her flight to the North Pole this Summer.

STRAWN WILL "RETIRE" AS OIL COUNSEL

Coolidge Will Yield to Opposition and Nominate Garfield

WASHINGTON, Feb. 14—In the face of stern opposition that has developed in the senate to the confirmation of Silas H. Strawn, of Chicago, as one of the special counsel appointed by the president to prosecute the naval oil leasing cases, it was strongly indicated at the whitehouse today that Strawn may retire and that James R. Garfield, secretar of the interior in the Roosevelt administration may be appointed in his stead.

President Coolidge had a conference of two hours with Strawn this morning and later called in Dr. Garfield, who is a conservationist and is understood to have none of the "big business" and oil connections which led to the opposition to Strawn and Gregory.

Pomerene is the only one of the three counsels nominated by Coolidge whose interests so far have not been shown to be affiliated with oil companies.

GIRL DRIVER OF DOG SLEDGE TEAM OUT FOR LAURELS

ASHTON, Idaho, Feb. 14—Lydia Hutchison, girl driver of the Canadian champion dog sledge team, accompanied by trainer Shorty Rusick and J. B. Bancon arrived here today from Le Pas, Manitoba, with her team to compete in the American derby, to be held here February 22.

Miss Hutchison had driven her dog team to victory at Le Pas, Manitoba, Banff, Alberta, and Quebec, this winter, and has hopes of winning the championship of the big derby here.

The Canadian flag was raised in honor of the international contender.

AUXILIARY TO MEET

The Auxiliary of the Sons of Veterans will hold an open meeting tonight at 7 o'clock in the G. A. R. hall. All who are interested in patriotic activities are urged to be present.

HEART TROUBLE CAUSES DEATH OF WILLIAM SCOTT

Death from heart trouble claimed William Scott, aged 66, at his home at 622 south Seventh-st, late Wednesday afternoon.

For the past several months he had been in ill health. The shock of the news and worry over the death of his brother, Jack Scott, which occurred in England on January 15, is believed to have hastened his death.

Mr. Scott was born on November 13, 1857 in Gateshead-on-Tyne. He came to this country in 1911 and has since resided in Coshocton.

He had been employed at the lower plant of the American Art Works for six years, having retired from active work on account of his health three years ago.

Mr. Scott was married to Margaret Jane Richerson 46 years ago on February 16. She is a native of England.

For years Mr. Scott was a faithful attendant of the Baptist church. Owing to ill health he had been unable to attend regularly for the past few years.

He possessed a jovial disposition and made many friends.

There are surviving the widow and one son, John Scott and two grandchildren.

Funeral services will be held Friday afternoon at the late residence at 1:30 o'clock in charge of the Rev. W. M. Hart, pastor of the local Baptist church. Burial will be made in South Lawn cemetery.

'23 FREIGHT TRAFFIC BREAKS ALL RECORDS

WASHINGTON, Feb. 14—Freight traffic on railroads in 1923 broke all records it was announced today by the bureau of railways economies. The traffic amounted to 457,589,846 ton miles, exceeding by 2.3 percent the record of 1920.

A new high record also was made in 1923 in the average daily movement of freight cars, 27.8 miles per car per day.

M'CLOY PROMOTED

Joseph McCloy, of north Seventh-st, who has been office manager for the J. B. Clow and Sons plant at Newcomerstown and Coshocton for the past number of years, has been promoted to assistant general superintendent of the Newcomerstown plant.

Mr. McCloy will still make his home in this city.

FIFTEEN NATIONS MEET TO DISCUSS NAVAL REDUCTION

Agreement Reached in Washington Advocated for Other Powers

LEAGUE BACKS IT

Soviet Russia Takes a Part in Conference; Turkey Is Aloof

ROME, Feb. 14. — Naval experts from fifteen nations met here today under auspices of the league of nations to discuss naval disarmament.

If an accord can be reached a general international conference will be convoked to extend the naval disarmament pacts of the Washington conference to powers not represented at Washington.

Admiral Thaon, of the Italian navy, presided at the preliminary meeting. Premier Mussolini is not expected to take an active part.

Soviet Russia is represented by Admiral Behrens. This is the first disarmament conference in which Russia has taken part since the Soviet government was established in Moscow.

Turkey refused to join the conference because the Lauzanne treaty has not been officially ratified by the powers.

Germany and the United States are not represented. Germany has no navy and the United States is already bound by the agreements reached at Washington.

Several South American countries have delegates here.

DIRECTORS OF NEW PROTECTIVE ASS'N MEET FRIDAY EVE.

There will be a meeting of the board of directors and officers of the Coshocton-co Forest, Field and Stream Protective Association in the City hall, Friday evening at 7.30 o'clock.

All members are privileged to attend this meeting.

Following is the aim of this newly organized association—

"To advance the protection and propagation of fish, game and song birds in the state of Ohio, to assist city, county, state and federal officials in the enforcement of the fish and game laws, to do everything possible to eliminate the pollution of watercourses, to prevent malicious destruction of property by hunters and fishermen, to bring about more friendly relations between sportsmen and land owners and to interest and educate the general public in more sportsman-like methods of taking fish and game, and to create an interest in the vital necessity of reforestation."

MUSIC AND TALKS TO BE GIVEN AT LEGION MEETING

The public is invited to attend the ex-service men's meeting to be held in Trades and Labor Hall in the Forbes building Friday evening. The meeting is being held to discuss the adjusted compensation bill.

William Foulks of East Liverpool will be the speaker of the evening, and has requested that invitations be sent to every banker, manufacturer and merchant in the city.

The program Friday evening will consist of instrumental selections by Mrs. Harvey Grant and Mrs Marie Barcroft, remarks by Dr. J. D. Lower, a short address by Rev. White of the Church of Christ of this city, and the main address by Mr. Foulks.

SCHOOL PROGRAM IS POSTPONED

The school entertainment to have been held at Grade school, in Mill Creek-tp, on Friday evening, February 15, has been postponed. No later date has yet been selected.

VEILED HINT OF VANDERLIP A BOMBSHELL

Former New York Bank Head Is Called on Carpet by Probers

WANT DETAILS

Dead President's Honor Is Assailed, Friends Complain

WASHINGTON, Feb. 14—Frank A. Vanderlip, New York financier who made sensational insinuations concerning the sale of the Marion Star by the late President Harding, did not get a chance today to tell the senate oil investigating committee what lay behind his veiled charges.

Vanderlip sat all day in the committee room, listening to sensational testimony offered by John C. Shaffer, western newspaper owner; E. C. Finney assistant secretary of the interior under Fall, and others and then was informed by the committee it would be impossible to hear him until tomorrow.

He was instructed to stay in Washington.

Principal developments today were:

1—John C. Shaffer, Western publisher revealed that Fall was dickering with Sinclair for the lease of Teapot Dome within a few days after he became Secretary of the Interior. Shaffer himself admitted getting $125,000 out of the $1,000,000 that Sinclair paid to satisfy rival claimants.

2—Oscar Sutro, Standard Oil counsel, declared his company would not bid on the Pearl Harbor (Hawaii) contract because he didn't think the whole project was legal. This contract later went to Doheny.

3—E. C. Finney, assistant secretary of interior under Fall admitted he denied that the lease had been consummated a week after it was closed. He said he acted on Fall's orders who had instructed bureau subordinates to "keep their mouths shut" concerning the lease.

(Continued on Page Two)

NEGRO WHO DIES IN CHAIR FRIDAY ONCE LIVED HERE

Charles Brooks, negro, said to have been the man who was employed in a local livery stable shortly after the end of the World war, will be electrocuted Friday midnight, unless Gov. Donahey sues a reprieve.

The court of appeals in session at Newark yesterday handed down a decision overruling the motion filed by J. Hile, counsel for the negro, under sentence to be electrocuted at Ohio penitentiary, asking for a stay of execution.

Brooks was found guilty of killing a white man at Rendville, some months ago.

Brooks is believed to be the man who was drafted from this city and sent to an army camp just before the close of the war. He was afflicted with rheumatism at that time and boarded the train on crutches.

HARDING REJECTED $375,000 FOR STAR

POUGHKEEPSIE, N. Y., Feb. 14—The late President Warren G. Harding at one time refused an offer of $375,000 for the Marion, Ohio, Star, it was learned today. E. L. Owens, manager of a Poughkeepsie newspaper, has in his possession telegrams received from the late president in connection with the negotiations which were conducted thru John Griffis of this city.

The last telegram sent by the late chief executive to Owens set a date for an interview in Washington to discuss the sale.

ACCOUNT FILED

An account of the inventory and appraisement of the estate of John S. Lear, deceased, has been filed in probate court. The account shows the total appraisement of assets to be $40,300.97. The appraisers were Frank Karr, Charles Cooper and Clarence Kempf.

M'ADOO DEFENDS DOHENY RETAINER.

William Gibbs McAdoo is pictured as he left the U. S. Senate Office Building in Washington, where he appeared before a Senate investigating committee to defend his acceptance of an annual retainer from E. L. Doheny, oil magnate.

HOUSE BEGINS DEBATE ON TAX REVISION; DEMOCRATS STRONG FOR GARNER PLAN

WASHINGTON, Feb. 14. — Tax reduction started its hazardous way thru the house today.

The measure which engaged consideration was the modified Mellon bill with normal tax rates reduced to three and six per cent and the maximum surtax fixed at 25 per cent.

In the background lurks the Democratic plan, providing for greater cuts on small incomes and a maximum surtax of 44 per cent.

It is expected the tax bill will be passed in two weeks, but what form it will take in the final stages was a matter causing grave concern to Republican leaders today.

The Republicans are split on the Mellon bill and the Democrats are almost solidly united for the Garner plan.

Only eight Democrats in party caucus remained unpledged to the Garner measure.

General debate was the order until four p. m. next Monday, and amendments will be proposed thereafter.

M'DONALD'S WOLRD CONFERENCE PLAN MEETS OPPOSITION

PARIS, Feb. 14—French newspapers commented favorably upon most of the parlimentary speech of Premier Ramsay MacDonald of England, but reacted unfavorably from the suggestion of an international conference for reconstructing Europe.

Most newspapers are of the opinion that the world construction and general disarmament should not be attempted at this time thru the medium of an international gathering.

"Such a conference would be premature," said Matin.

"We must wait, first, the report of the international committee of reparations experts; second,—consideration of a general reparations plan by the inter-allied reparations commission, and third, a security plan approved and studied by the reparations commission

"Premier MacDonald has complicated the task by suggesting a disarmament conference," said the Journal.

"Pertinax,' France's foremost political writer, wrote in the Echo De Paris:

"The speech and its proposals do not contain assurances of a substantial reconstruction of the entente."

Former Premier Clemenceau's newspaper Echo National said that the suggestions of the British premier "contained many traps."

DEM. COMMITTEE IS UNANIMOUS FOR COX

COLUMBUS, Feb 14—Choosing of delegates-at-large to support James M. Cox, Dayton, former Ohio governor, for the Democratic presidential nomination will be left entirely to Cox, decided 17 of the 22 members of the state central committee in a brief session here late yesterday.

Cox is expected to give his written consent to those he desires to be delegates, conforming with the law requiring such permission from the candidate. Committeemen were unanimous in their choice of Cox for the presidency.

WILL IS FILED

The last will and testament of Theophilas Van Kannel, deceased, of Monroe-tp, has been filed in probate court.

He gives and bequeaths to his wife Susannah Van Kannel, during her lifetime all the real estate in his possession at the time of his death. At her death, he directs that the property shall go to Nina McKee. All money, bonds, credits, chattels, household goods and provisions he gives to his wife, and at her death he gives and devises the residue to Nina McKee.

The will was made January 27, 1920.

KLAN REFORMER AT HERRIN INDICTED; VICTIMS RELEASED

HERRIN, Ills., Feb. 14 — S. Glenn Young, employed by the Ku Klux Klan to lead dry raids in Williamson county, who was indicted by the grand jury on charges of trespassing, breaking and entering and robbery, was expected to give himself up to the police today.

The action of the grand jury in indicting forty seven others was welcomed by Major General Milton J. Foreman, commander of two regiments of guardsmen bent on establishing peace in the country and that element described by the general as "those who have held aloof from activities of the Klan and anti-Klan and on whose awakened interest the peace of the country depends."

Two Shelton brothers, identified by their descriptions were held responsible for the shooting of Constable Caesar Sarle in the verdict returned by the coroner's jury. The Shelton brothers could not be found by officers

It was said they had left this part of the country

With the return of the verdict, Williamson county began making rapid strides toward putting its house in order.

All persons under arrest were ordered released.

Mayor C. E Anderson, arrested at the instance of Young, the Klan raider today returned to his duties as Mayor, relieving Carl Nall, Mayor pro tem, appointed by the city council who again became an alderman.

Sheriff George Galligan and four deputies also arrested by Young again were on duty after imprisonment at Urbana and Marion.

IS ADMINISTRATOR

Clifford H. Miller has been appointed administrator of the estate of Sue J. Miller, deceased, in probate court.

MEXICAN SECRETARY OF WAR FORMALLY DECLARES REVOLT AGAINST OBREGON CRUSHED

Military Uprising Under Generals Sanchez, Estrada and Maycotte Is Put Down—De La Huerta Is Styled a Weak Figurehead—Mopping Up All That Remains to Be Accomplished

APIZACO, Mexico, Feb. 14. — Secretary of War Francisco Serrano, speaking for the national government, formally declared today that organized rebellion in Mexico is ended. He pointed out, however, that the country must expect guerilla warfare for some time to come, during which the federals will be engaged in "clean ups," chasing and capturing bands of mauraders.

Steps are under way to launch a campaign in the Tuxpam oil fields to disperse the rebel bands operating there.

"President Obregon's government has won because it had the people back of it," declared Serrano.

"We expect tranquility to be restored in a few months."

The war secretary dictated the following resume of the national situation:

"The rebellion which got under way in the first fortnight of December may be considered practically over. From the start it was purely a military uprising. The forces of the major military chiefs—Gen. Guadalupe Sanchez, Gen. Enrique Estrada and Gen. Fortunato Maycotte—have been annhiliated by loyal troops.

"Adolfo De La Huerta, proved too weak a figurehead for the military leaders.

"The forces of Sanchez and Maycotte were routed in battles at San Marcos Tehuacan, Tepeaca, El Carmen, Ilano, Morelos and Cordoba.

"Estrada's forces met their Waterloo at Ocotlan.

"Simultaneous occupation of Vera Cruz in the East and Guadalajara in the west is the best possible demonstration of the energetic efforts of the government to re-establish.

"The rebellion from the very outset was doomed to disaster.

"At all times the federal government was on the right side of public opinion. Fugitives from the rebel forces defeated in the State of Vera Cruz have fled into the oil fields. Others have fled southward into the Isthmus of Tehuantepec."

SLED OVERTURNS; JAMES CRAWFORD DIES OF INJURIES

Sarah L. and Elizabeth E. Crawford and their brothers, William Crawford, of 220 south Eighth-st and John Crawford, 436 south Eighth-st, expect to leave this afternoon on the Walhonding passenger train for Shelby where they will attend the funeral services Saturday afternoon of their nephew, James Crawford, aged 28.

James Crawford, and his parents, Mr. and Mrs. Matt Crawford, of Shelby, were former residents of this city.

James died from injuries in Shelby last night as a result of a bob-sled accident. He and some other young men were enjoying a sled ride when the vehicle upset and broke in-two.

The young man died before the members of the party could get him to a hospital.

Mr. Crawford was born in Coshocton. He and his parents moved to Shelby when he was five years of age.

Other friends and relatives in this city have planned to attend the funeral.

29 ATTEND SECOND LESSON IN STOCK FEEDING, MOHAWK

The first day's session of the live stock feeding school being conducted this week, by S. M. Salisbury, live stock specialist from the extension department of Ohio State University in six townships of the county as a part of the annual program being carried out thru the co-operation of the state university and the Coshocton-co farm bureau, were well attended, with good interest manifested. Thirteen farmers attended the school held at Franklin grange hall, Wednesday afternoon, and 29 were present at the session at Mohawk, Wednesday evening.

On Thursday afternoon the school will be conducted at Perry grange hall, Thursday evening at Oak Grove grange hall, Friday afternoon at Walhonding, and Friday evening at Keene.

PRIEST ARRESTED FOR MURDER OF HIS HOUSEKEEPER

PITTSBURGH, Feb. 14—Charged with murder in connection with the death of his housekeeper, Miss Anna McDonough, 45, in the parish house of St. Francis Xavier's Catholic church, Rev Father John J Grady, 60, is being held in the north side police station today, with no bond set for his release.

According to police, Father Grady admits shooting his house keeper but declares the killing was an accident.

Police declared incriminating evidence against Father Grady had been obtained from Robert Shields janitor of the church, but in a statement to International News Service today, Shields denied any knowledge of the shooting

APPRAISEMENT

The total appraisement of assets is shown to be $6,498.33 in the account of the inventory and appraisement of the estate of Abe Everhart, deceased, filed in probate court recently. The appraisers were Sylvester Gonter, C. A. Thomas and J. J. Schumaker.

HAS TONSILITIS

Mrs. Jess Johnson, 1257 East Vine-st is confined to her home suffering from tonsilitis.

COASTERS IGNORE MAYOR'S WARNING OF AUTO DANGER

The effects of the warning issued some time ago by Mayor Harry B. Heaton concerning the carelessness of coasters and snowballers seem to be wearing off as the coasting season continues. Complaints are heard at the mayor's office every day. A local man Wednesday reported a broken windshield on his truck, the result of a snowball thrown by a small boy.

Locust st and East Main-st hills have been reserved as places on which to coast. Children are asked to confine their coasting as much as possible to these two places, and motorists are asked to stay off these streets as much as possible

The kids are again warned to refrain from "hooking on" to cars because of the dangerous nature of such a practice.

SMALLPOX CLOSES CHALFANTS SCHOOL

The Chalfants school in Washington-tp has been closed because of an epidemic of smallpox existing in that community. A number of families in that neighborhood are said to be quarantined

MISSIONARY WILL SPEAK IN CHURCH AT W. LAFAYETTE

Miss Edith Bell, a returned missionary from Africa, will speak in the Methodist Episcopal church at West Lafayette, Friday evening, at 7.30 o'clock.

Miss Bell is home on a furlough and brings an inspiring message for those interested in missionary work.

NewspaperARCHIVE®
NewspaperARCHIVE®

PASTIME *Tonight Admission Tomorrow 10c - 25c*

Back at Popular Prices

MARY PICKFORD IN

"Tess of the Storm Country"

FRIDAY AND SATURDAY

"Are You a Failure"

A Comedy Drama of Youth, Love and Struggles with Madge Bellamy, Lloyd Hughes, Tom Santschi

UTAHNA *TONIGHT and Thursday*

EXTRA DOUBLE PROGRAM!

BUDDY MASSINGER In "BUCK IN THE LINE"

Also Pete Morrison In Big Western "The Strike of the Rattler"

And MAX LINDER In "THE THREE MUST-GET-THERES"

EXTRA — Special show for Children. Look who's here. Your old friend BUDDY MESSINGER.

DON'T MISS IT — COME ALL.

DAILY NEWS LETTER

General News and Gossip from Staff Writers At Home and Abroad

SAN FRANCISCO, Feb. 12—Titles of present-day song hits are no more weird than those of half a century ago.

That is the contention of Thos. F. Boyle, San Franciscan, who was in his heydey as a singer in 1870.

"Tapioca" was the title of a hit in 1873, and the caption meant nothing at all, according to Boyle.

"Father, Bring Your Money Home Tonight" and "Kiss Me, Mother, I'm Going to Sleep" were two popular melodies corresponding today to such songs as "Aggravatin' Papa" and "You Gotta See Mama Every Night," Boyle says.

Heart-rending ballads were the big vogue in the early seventies, according to Boyle.

"See That My Grave's Kept Green," "Empty Is the Cradle, Bagy's Gone," "There's a Letter in the Candle" and "The Little One That Died" were songs that swayed Western pioneers.

In 1879 "What an Education has My Mary Ann" won every music lover. Other hits of that time were "Grandfather's Home," "Fogarty's Christmas Cake" and "Only to See Her Face."

The saddest song of all in the early days was a favorite of Boyle's entitled, "The Flower from Mother's Grave."

The official "tear bringer" of 50 years ago was "Mama, Tell Me, Where is Heaven?".

In 1877 Boyle achieved particular fame singing a love song entitled, "I'm Waiting, Essie Dear."

"Songs of today are quite like those of half a century ago," declares Boyle. "A song to be popular in the old days had to have a little humor, some sentiment and a lilting melody, which, I think, is true of today."

The mystic isles of the South Seas, where they plan to take great riches by harvesting from the floor of the Pacific Ocean a huge deposit of pearls, is the goal of three ancient San Franciscans, whose combined ages aggregate 220 years. Plans for the treasure expedition are now being made, and a tiny craft, bearing the trio, will shove off here shortly, bound for the land of hidden pearls.

Captain Robert C. Nye, 80, veteran whaleman and general adventurer, will head the expedition. With him will sail Tom Bowlin, who is only 74 years old, and William Woods, just 66. Woods is a veteran of the sea, and Bowlin was at one time champion boat steerer of Pacific whalers.

Nye and his companions recently purchased a cutter discarded by the Navy. It is only 40 feet long and is almost 50 years old. Hard work by the three seamen has turned the cutter into a schooner, which is now equipped with diving gear and other apparatus to be used in the pearl quest.

A full supply of provisions has been loaded on the boat, and as soon as California poppies cover the hills surrounding San Francisco Bay the three ancient mariners will cast off on their long trek upon the pacific.

"I leave him all the money he owes me, which amounts to thousands."

This strange bequest is contained in the will of Mrs. Carolina A. Wilson, who died here after a long residence. The bequest was made to Attorney Jay Monroe Latimer, who lived at the Wilson home for more than 14 years.

Seven hundred and eighty-two prisoners at San Quentin and Folsom prisons have enrolled at the University of California for correspondence courses since the first of the year. In addition, scores of prisoners, who have been studying thru the correspondence department, are continuing their work, Dr. G. A. Smithson, chairman of the department, has announced.

Spanish, English and engineering are the favorite courses of the prisoners. Mathematics and economics are next in popularity, while a number of prisoners are enrolled to study correctional and reform education.

"Longings and ambitions expressed in prisoners' essays and the reactions in prison life serve to fill the work with rare interest," said Dr. Smithson. "Some of the men turn to religion and write diatribes against those who do not believe. Others become advocates of blue laws, and not a few blame the cigarette as the prime cause of all crime."

Dr. Smithson said that the following sentence recently appeared in a manuscript sent to him from San Quentin — "Material possessions on a grand scale, as a rule, connote a lack of that more enduring prosperity which signifies character.

A prison inmate who had a story accepted by a magazine wrote to Dr. Smithson as follows — "This work gives me that faith which causes a fellow to long for the day he will swing thru the gate and back into the open—not simply a longing for freedom and the joys it will bring, but that intense desire to go back, clean the slate and prove there is still something under the surface worth salvaging."

TUNE IN FOR

Willard STORAGE BATTERIES

RADIO PROGRAM

WTAM Cleveland

GUY R. TARNEY

235 MAIN-ST. PHONE 957

CITY MARKET

"The Food Center"

Loin Pork Chops Lb.	20c
Tender Chuck Steak, Lb.	18c
Cally Hams Lb.	14c

FRESH OYSTERS

Milks, all kinds, tall can	11c
Lippincott's Apple Butter, qt. can	30c
Ginger Snaps 1 1-2 lb. pkg.	33c

YELLOW FRONT

COR. SIXTH & MAIN

Any Sized Order Delivered for 5c. Telephone 1517

Central Plumbng Co.

Plumbing and Heating

Phone 387

Reduced Prices

OVERCOATS

FOR MEN AND YOUNG MEN

Swihart-Rice

Selby Bldg.

JUDGE DEALS CITY OF AKRON JOLT IN TRACTION SCRAP

Legal Technicality Is Invoked to Hamper Motor Bus Service

AKRON, Feb. 13—Judge C. H. Wood, of Morrow, sitting in common pleas court here today, granted on injunction against Mayor D. C. Rybolt and the city administration halting operation of many busses in Akron.

The injunction was sought by the executive board of the Akron Jitney Bus owners' Association, alleging that the granting of emergency licenses violates a city ordinance requiring the application to be a resident of the city for six months.

The petition also demands a certificate from the building inspector that each bus is safe, together with other information regarding the make, ownership, etc of the vehicle driven.

The order of the court forbids issuance by the city of any more promiscuous permits and directs cancellation of all permits already granted in violation of the ordinance.

It is said this move will stop operation of at least 50 buses and jitneys now being driven by strangers in Akron, and will result in handicapping service to a severe degree. It was hinted this afternoon that countil, which meets today, will take steps to repeal the ordinance under which the injunction was granted. If the restraining order is made permanent it may mean the withdrawal of nearly 100 large and small motor vehicles which have been brot here from a half dozen states, some of them as far east as New Jersey.

Among the anti-bus resolutions adopted within the last four days by different civic organizations including the Merchants' Association and the Chamber of Commerce, council today will receive a resolution of different tenor from the bus riders' association, a newly formed society. This organization warmly commends the mayor and council for its determined fight against the Northern Ohio Traction & Light Co., which refused to continue its street cars in service at a five cent fare, after the expiration of a 25-year franchise on January 31 and refused to permit the city's accountants to examine its books.

The council, formerly unanimous for Mayor Rybolt's motorization program, has become divided under outside pressure and a renewal of the league struggle for and against accepting the terms of the traction company was looked for when the city legislature assembles late today.

STANDARD OIL

(Continued from Page One)

going in with him for a lease to the Dome.

"Doheny was not enthusiastic at first but later we went in together," Stack said.

"So I came to Washington and went to my friend George Creel, wartime publicity chief for Wilson, and asked him to introduce me to Secretary of the Navy Daniels.

"I did not know Daniels myself and I only wanted Creel to introduce us."

"I told Doheny I wanted Creel in the deal because he could do things in Washington I couldn't do.

"Doheny agreed and he gave me $5,000 for Creel."

"When was that?"

"In November, 1920."

"What could Creel do?"

"He was publicity man of the administration and knew the departmental routine. But I later found that Creel was not much of a business man. I could not get things thru his head."

Stack described how he had "talked to Creel for an hour before a conference with navy officers and then Creel sat there in the conference and never said a word: didn't help me with the argument."

WASHINGTON, Feb. 13. — The senate public lands committee was split wide open today on the nominations of Silas H. Strawn, of Chicago and Atlee Pomerene, of Canton, Ohio, as special counsel to prosecute the government's case to recover the naval oil reserves leased by ex-Secretary of Interior Albert B. Fall to private interests.

So serious was the opposition that it seemed problematical whether the appointment of President Coolidge would be reported favorably to the senate for confirmation. Once in the senate, where consideration of the names will be demanded in open session, a bitter fight was predicted by Democratic and insurgent Republican forces.

The attack upon Strawn led by Senators Walsh, (D.) of Montana and Dill, (D.) of Washington, took a new turn because of testimony that he is a director of two Chicago banks, the First Trust and Savings and the First National which handle finances of the Standard Oil Co. of Indiana.

Pomerene was assailed by railroad labor organizations which united against him in his unsuccessful fight for re-election to the senate two years ago and because of his lack of experience in prosecuting criminal cases.

Four times in executive session the committee has been unable to act on the nominations. Witnesses have been heard opposing the names. Strawn and Pomerene themselves have appeared to testify and submit to a gruelling cross examination. But each time the committee has not even come close to a decision.

Again today the nominations were up for consideration.

It seemed improbable however that a decision could be reached.

Strawn himself has been called to reappear. In addition to being depositories for the Standard Oil Co. the committee has been told that the two Chicago banks were members of a syndicate which floated millions of dollars worth of bonds and stock issues for the Sinclair Consolidated Oil Corporation.

The committee is working on information to verify this report and planned to ask Strawn whether he had any part as a director, in any of the Sinclair stock.

Walsh and Dill were insistent that the special counsel should be men with wide and full experience in criminal cases as much of the oil suits will be of a criminal nature. Pomerene is said to have admitted to the committee that he has prosecuted few criminal cases; Strawn, virtually none, having devoted his attention as a lawyer to civil suits.

Dill was energetically opposed to the appointments.

"I have no personal feeling against either Strawn or Pomerene," he said.

"They both have reputations as excellent lawyers.

"But I do object to some of the connections they have. Connections of special counsel in any way with oil companies will cause the American people to lose confidence in the oil cases and in the sincerity behind the move to recover the naval reserves.

"We need hard hitting men to prosecute the cases, men who have had vast experience in criminal cases.

"The safety of the naval oil reserves depend upon the counsel. The senate shares responsibility in naming the counsel and I think we owe it to the country we assist in electing men about whom there can be no charge of any connection with oil interests."

Dill also served notice that he would press for action in the senate upon his resolution calling upon the State Department to furnish full information regarding oil concessions in foreign countries.

Leo Stack, wealthy Denver oil man, who had contractural rights to claims in Teapot Dome and who charged he was convinced there was "bad faith" fraud and secret dealings" in connection with the reserve lease, was summoned before the committee again for cross examination.

Stack with Fred G. Bonfils, publisher of the Denver Post, has a $1,000,000 contract with Harry F. Sinclair whereby the oil magnate agreed to pay $1,000,000 for Stack's claims to Teapot Dome.

Though a dozen other witnesses, including stock brokers, were under subpoena it was not believed that the committee would be able to dispose of any but Stack today.

Lack of Funds Threatens to Curtail or End American School and Hospital Work Abroad

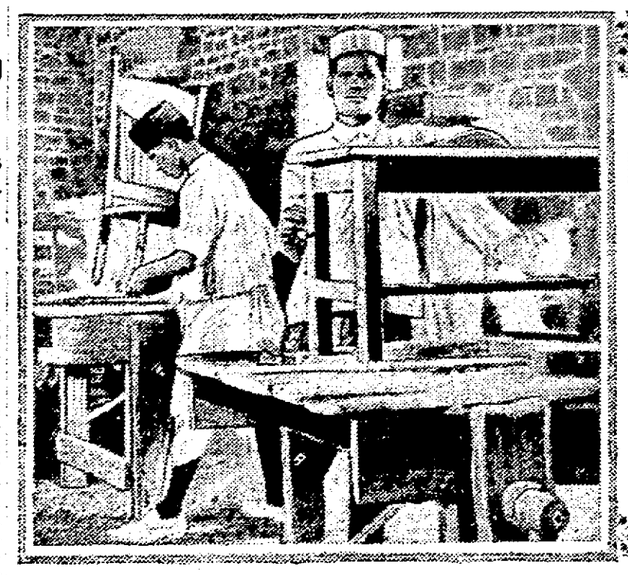

Presbyterian Industrial School's Carpenter Shop at Sangli, India.

This little boy was carried to a Presbyterian Mission Hospital in Persia and has since become a normal healthy lad.

Just when a stricken world is looking most expectantly toward America and Americans for aid, sympathy and relief comes the report that one of the oldest and most widely spread humanitarian agencies of the United States is in imminent danger of having to curtail or even abandon much of its work in foreign lands.

According to a statement just received by local Presbyterians from Robert E. Speer, secretary of the Board of Foreign Missions of the Presbyterian Church in the U. S. A., whose headquarters are in New York, a balance of $8,444,170 must be raised by March 31, 1924, nearly three times the amount raised in the past eight and a half months, if its medical, educational and other work of ministering to suffering humanity is not to be curtailed.

In stricken Japan, torn China, the suffering Near-East and in the scores of other corners of the earth where the missionaries are spreading the fruits of American civilization in the form of relief from hunger and disease and of enlightenment through education and the Christian religion, the work of the Presbyterians is threatened by lack of sufficient support by those at home.

Not only would those who need American help (for there is no other) suffer by closing hospitals and schools, but the missionaries themselves would have to undergo privations. Some of the hospitals founded and operated by the Foreign Missions Board are said to provide the only medical care available for millions of people.

The statement of the Board of Foreign Missions discloses that there is a present deficit of $624,147.18, growing out of a deficit from war years, from increases to provide living salaries and expenses of missionaries and other additional expenses. The aim is to wipe out this deficit and to meet immediate requirements. The Board's statement does not complain that American Presbyterians have not been giving in increasing amounts to the work of its foreign missions, but does make clear that the increase is not sufficient to keep up with advancing costs of maintaining the workers in foreign lands.

Unless the appeal of the Board is heard and answered, "the work we have spent life and prayer to build up during three generations must be sacrificed," reads the statement.

Already expressions of dismay from abroad are being received from those who have been warned of the financial situation of the Church's Board. From Japan, for instance, Dr. G. W. Fulton writes:

"Your letter hangs over all of us like a dark cloud, affecting all our thinking and plans. We are actively taking up the matter of retrenchment and greater self-support for institutions and churches. Our Japanese are cooperating with us, and we are going to try to save the last penny for the Board's deficit. The Japanese feel that on top of the disastrous earthquake and fire which has left their country limp and bleeding, they must expect another upheaval next year in the shape of a disastrous retrenchment due to withdrawal of aid from the mother church in America. Can this not be prevented and a word of comfort be sent them soon that this latter danger will be averted at all costs?"

Similar expressions are coming into the New York headquarters from China, India and other lands.

Will Dramatize Early Coshocton County History

At the regular Tuesday evening class in Ohio history being conducted here for teachers by Dr. A. E. Wagner, of Ohio University, as a branch of the extension service from the normal school at Athens, plans were made to put on here, some time in the early spring, a dramatization of early Coshocton-co history.

The drama, if worked out by Dr. Wagner, will bring out phases of life among the mound builders and Indians, and depict Bouquet's expedition, the Moravian mission, home life and industries of early settlers, early schools, and early wars as affecting Coshocton-co.

Among the historical characters that will be represented in the play are Mary Harris, her husband the Delaware Indian chief, Eagle Feather and "the newcomer."

85 CONVERTS ARE ACCEPTED INTO THE NAZARENE CHURCH

A total of 85 have been converted to Christianity and accepted into the Church of the Nazarene, Orange-st, since the opening of the revival meetings by the Rev. H. H. Stahl.

Ten Sunday morning, ten Sunday evening and eight Monday evening answered the altar call.

Rev. Stahl's theme Monday night was "God's Attitude toward Sin." This was heard by a large congregation. Mrs. Stahl sang that night, "There Is No Sin in Heaven."

Larger crowds come each evening to hear the services in this church.

There is prayer services each evening at 7 o'clock and the regular services begin at 7:30.

MISSIONARY WILL SPEAK AT W. LAF.

Miss Edith Bell of Chicago, a missionary from Rhodesia, Africa, wil ispeak at the M. E. church in West Lafayette Friday evening on "My Experiences in the Jungles of Africa as a Missionary."

All who are interested in missions are invited to hear her.

HELICOPTER MAKES NEW RECORD IN FLIGHT.

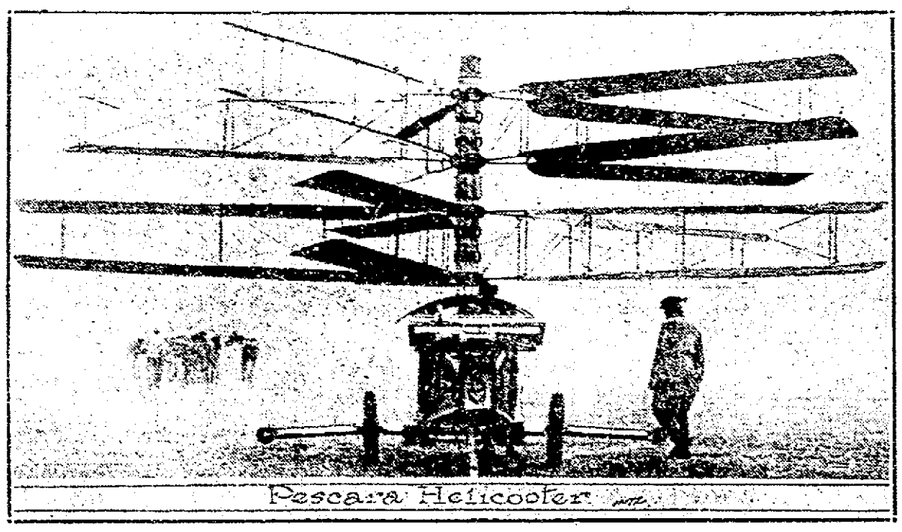

M. Pescara is shown here in the helicopter in which he created a new record before the officials of the Aero Club of France by rising vertically and flying in a circle and in a straight line, covering altogether one kilometer and 180 meters in eight minutes and thirteen and four-fifths seconds. The flight took place at the aerodrome at Issy-les-Moulineaux, near Paris.

HARDWARE AND IMPLEMENTS

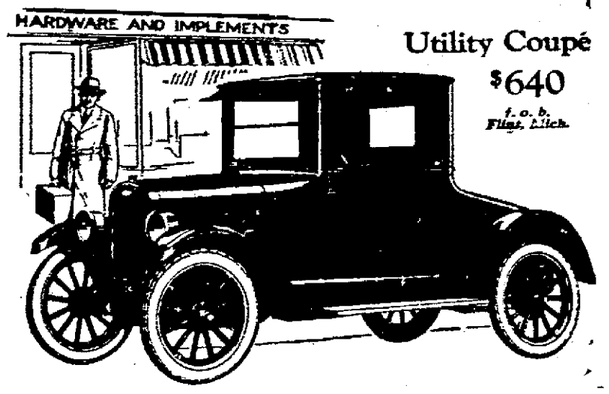

Utility Coupé $640 f. o. b. Flint, Mich.

The Practical Man's Car

for Economical Transportation

CHEVROLET

The quick success of the Chevrolet Utility Coupé has proved how accurately its designers gauged the transportation requirements of the average busy man.

This fully equipped, modern car combines day-by-day reliability, remarkably low operating costs and the lowest price asked for a high-grade closed car.

The mammoth rear compartment is especially attractive to the man who is always moving tools, sample cases, repair parts for farm machinery, and luggage of all sorts.

We will be glad to show you its exceptional engineering features.

Prices f. o. b. Flint, Mich.

Superior Roadster	$490	Superior Commercial Chassis	$395
Superior Touring	$495	Superior Delivery	$495
Superior Coupe	$640	Utility Express Chassis	$550
Superior Sedan	$795		

COSHOCTON MOTOR CAR CO.

Phone 1031 for Demonstration. Cor. Walnut and S. Lawn

"JUMPING JACK" IS CLEVER PRODUCTION

Bob Ott's musical comedy production at the Sixth St. Theatre, Tuesday night proved even a better success than Monday's, which had pleased a large audience.

Last night's play, "The Jumping Jack" was funny, exceedingly comical all the way thru. This production as were all the others being presented by Bob Ott and his company, was written by Mathew Ott, brother of this eccentric comedian.

In an interview, Bob Ott, himself, last night at the end of the performance, condescended to answer a few questions at the time.

"This is my eighteenth year on the road as a comedian, and I think that with the experience and knowledge I have picked up in my travels, I am sufficiently capable of putting over things in the clean way that people like.

"I hope you'll pardon my pride when I say I believe we have a very talented company. Take Ann Ott, for instance. There is a girl I will stack up against anyone when it comes to character parts.

"Miss Ott played in 'Listen Lester' for one season. Miss O'Brien played in George M. Cohan's 'Little Nellie Kelly' for three seasons with Mr. Hurd, our leading 'ladykiller.' Mildred Vaughn, the titian haired innkeeper, who is the wife of Mr. Wright, played a good part of my comedy in the last scene.

"Then we have Raymond Bolger, one of the best all-round dancers in the business. Raymond can do any steps from the Russian stoopstep to the highest class eccentric dancing and he does them all well." (Here Mr. Bolger entered and the interviewer was introduced.) "and outside of that fact he is as funny as Eddie Cantor.

Mr. Wright is more dramatic and serious type, taking the even side of the story, as you noticed in his part as Mr. Renfrew in "The Jumping Jack." Mr. Wright is a very good impersonator. Miss Mary Ott who acted the part of his wife is also very good and puts much enthusiasm in her lines when they are being acted. Personally, I think she is a knockout when she says she will drink 'Bevo' in this particular sketch.

"The toe dancers, the Misses. Florence Breen and Pauline Metcalf are wonderful in their lines, and besides being extraordinarly good dancers, have shown much talent in acting also. They fit their parts very well. All the girls in the chorus have good voices and we boast of their singing ability.

It was the verdict of the audience Tuesday night that "The Jumping Jack" was one of the best shows given in this city for a long time. Every night a new musical comedy will be presented, which is another feature that can be boasted of by Bob Ott's company.

Tonight the company will present "My Dad," which is featured as one of the best plays in the Ott company's repertoire. Mr. Ott will appear without makeup in his play, "Sweet Rosie O'Grady" Thursday, and according to what others say about the actor, he is as funny this way as with his makeup, which is a real test of artistic ability.

DOCTOR LOSES A SUIT FOR DAMAGES

COLUMBUS, Feb. 13.—The state supreme court late yesterday upheld lower courts in awarding $4,000 damages to Fred Hoover, Dover, against Dr. D. W. Shumaker, Dover, for burns received in X-Ray treatments.

HAS INFLUENZA

Mrs. Paul Foster, near Keene, is confined to her home suffering from influenza.

IMPORTANT FACTS TO REMEMBER

Approximately one billion dollars is lost each year in the United States in worthless investments. A large percentage of this loss is money paid in lump sums to beneficiaries, mostly widows.

There are more than three million widows living today in the United States, one-third of them over sixty-five years old. Ninety percent of the latter class are either wholly or partially dependent upon the charity or generosity of others. Thirty-two percent of all widows are compelled to earn their own living.

Ninety percent of all estates of $5,000 or over, are entirely dissipated in seven years.

Proceeds of Life Insurance policies constitute eighty-one percent of all the property left by persons dying in the United States.

Out of a total of approximately $400,000,000 which matured last year in the United States and Canada on death claims, somewhat in excess of 90 percent was paid out in lump sums.

Out of one hundred average men at death their respective estates are approximately as follows:

1 leaves wealth
2 leave comfort
15 leave from $2,000 to $10,000
82 leave nothing

If four-fifths of what Americans leave at death is Life Insurance, and the average estate is dissipated at the end of seven years, and 82 of 100 average men leave nothing at death, WHAT A GREAT NEED EXISTS FOR THE LIFE INSURANCE TRUST PLAN OF THE COMMERCIAL NATIONAL BANK OF COSHOCTON!

The primary object of Life Insurance is to create estates;

Trust Companies were invented to administer them.

You place yourself under no obligation by asking for information.

See J. E. Foster,
Life Insurance Service.

NEWSPAPER ARCHIVE®
NEWSPAPER ARCHIVE®

SIXTH ST. THEATRE -- Let's Go

TONIGHT----8:30

SEE BOB OTT

Plays Without His Make-up Tonight Only, in

"Sweet Rosie O'Grady"

FRIDAY NIGHT

"Seven Hours in New York"

SATURDAY NIGHT — "MEET THE WIFE"

Saturday Matinee—Talking Dolls Given Away Free to Ladies and Children. Dolls on Display in Central Hardware Store.

And for the Boys—Cash Prizes Will Be Given to Those Making the Best Impersonation of Jackie Coogan.

Prices: Evening 30c, 55c, 88c, tax inc.; Saturday, Matinee, Children 25c, Adults 55c—Including Tax.

A—GOOD—TIP—GET—YOUR—SEAT—EARLY

NOTICE!

We Are Offering the Best Popular Priced Attraction That Has Ever Played in Coshocton. Money Back If Not Satisfied.

LOCAL GIRLS PLAY ORRVILLE FRIDAY FOR STATE HONORS

A battle for the state high school girls' championship will be staged at Central gym between the Orrville varsity girls and Vitus Mulvey's team Friday night.

Orrville had piled up 11 consecutive victories until they met and were defeated on their own floor by the Warren girls, last Friday evening. The score was 17 to 16. Coshocton beat Warren here by a big score in the last few minutes of play.

The Orrville five scored 304 points this season to its opponents' 116.

Mary Koehl, star forward has contributed 185 points, while Helen Hodell has scored 74 markers.

It is understood that Coshocton and Orrville are the only close contenders for the state championship this year. Warren is out of the running now.

The only games the locals have lost were the ones not played by girls' rules, consequently these games do not enter in the struggle for state honors.

Last season Lancaster held the state championship for boys' rules and Warren for girls' rules. This season, both Warren and Lancaster fell by the wayside, Coshocton winning from each.

Friday nights struggle will be the last home game for the local varsity girls. They will play at Warren, Orrville and Crooksville before the close of the season, which is on March 7 at Warren.

Reserved seats for Friday's game are now on sale at Superintendent Foster's office, Central building.

The game is called at 8 p. m. The doors to the gym will open at 7.30 p. m.

Referee Sam Watkins, of Cincinnati will officiate.

This will no doubt be the most exciting game of the season for the girls.

The local lineup will be as follows—Purcell and Voorhes, forwards, P. Bassett and A. Quinlan, guards, L. Dencer, center and L. Bolen, side center.

CHARLES B. WARREN COOLIDGE'S CHOICE FOR MEXICAN ENVOY

WASHINGTON, Feb. 14—Chas. Beecher Warren, Detroit, former American ambassador to Japan and member of the commission that negotiated recognition with Mexico last fall, will be appointed ambassador to Mexico—if President Coolidge can persuade him to forego his previously announced intention of retiring permanently from public life.

The president, it was learned today, is bringing every possible pressure to bear on Warren to accept the ambassadorship which will complete full diplomatic relations with Mexico and place an American envoy in that country for the first time in four years.

Whether Mr. Coolidge will be able to impress Warren into service is problematical. He resigned from the Tokio post to return to his law practice because of the tremendous burden on his pocketbook that an ambassadorship involved. At that time Warren announced he would not return to the government service.

HOOVER TO OPPOSE ANY MOVEMENT TO TAX RADIO SETS

WASHINGTON, Feb. 14 — The U. S. leads the world in radio development because the government has permitted to initiative of private industry to operate unrestrained, Secretary of Commerce Hoover declared today.

Hoover said he would vigorously oppose any movement for a federal tax on radio sets such as is imposed in certain European countries. In some nations a part of the tax on radio instruments collected by the government is paid over to broadcasting stations. Hoover said he knew of no movement on foot by broadcasters here to charge for their services. He remarked he "did not see how they could charge for it."

The tax would be equivalent to putting the government in charge of radio operations. The government simply maintains a supervision over the issuance of broadcasting licenses in order that radio may attain its maximum efficiency.

FELSCH IS HELD, PERJURY CHARGE

MILWAUKEE, Wis., Feb. 14—Oscar "Happy" Felsch former Chicago White Sox outfielder, was led from the witness stand to a cell in the county jail a prisoner charged with perjury as the result of his testimony that signatures on his 1920 contract and a letter were not his

He was testifying in Joe Jackson's suit to recover $19,600 claimed as back pay because of Jackson's dismissal from the Sox after the framed World's series in 1919.

IS RECOVERING

Miss Willis Virginia Speck, 249 Hay-pl, is recovering from a severe attack of grippe.

Many School Children Are Sickly

Mothers who value their own comfort and the welfare of their children, should never be witnout a box of Mother Gray's Sweet Powders for Children for use throughout the season. They Break up Colds, Regulate the Bowels, Relieve Feverishness, Constipation, Teething Disorders, Headache and Stomach Troubles. Used by Mothers for over 30 years. THESE POWDERS GIVE SATISFACTION All Drug Stores. Don't accept any substitute

Trial Package sent FREE. Address Mother Gray Co., Le Roy, N. Y.

Snow Forecast

COLUMBUS, Feb. 14 — A possible minimum temperature tonight of 28 to 30 degrees and occasional light snows during the next 36 hours is the forecast announced today by U. S. Weather man Alexander. He said prospects for fair weather were dissipated by an area of unsettled weather which drifted down from Canada.

UNCLE SAM PLANS TO SEND 'DUNS' TO DEBTOR NATIONS

WASHINGTON, Feb. 14 — A meeting of the American debt funding commission at which it probably will be decided to send a "dunning" letter to the nations that owe the U. S. some $7,000,000,000 in unpaid war debts, was called today for next Monday.

The commission has not had a formal meeting in months and administration officials are becoming restive because debtor nations are taking no steps toward adjusting their debts. France, owing $4,000,000,000 and Italy owing more than $2,000,000,000 are the chief debtors.

PULITZERS SEEKING DIVORCE IN PARIS

PARIS, Feb. 14—Ralph Pulitzer, president of the Press Publishing Company which publishes the New York Morning and Evening World, and Mrs. Pulitzer have filed suit in the Seine Tribunal for a mutual divorce, it was learned from an authoritative source today.

Under the French laws divorce actions are kept secret upon the request of counsel representing the interested parties

Pulitzer, who is a son of the late Joseph Pulitzer, of New York and St. Louis, married Miss Frederica Vanderbilt Webb, of New York in New York on October 14, 1905

At the offices of the New York World it was announced that Pulitzer is now in Paris and that, in his absence, there is no one authorized to discuss his personal affairs.

For sport followers an inventor has inserted a score card with celluloid surfaces in a bill fold

PROFESSIONAL IS SIGNED BY REGS FOR FIRST SACK

Lloyd B. Tarrh, a professional baseball player has been signed to play the infield for the Coshocton club this season, according to Business Manager Worthy Ringer, Wednesday.

Tarrh was secured a position with the Central Ohio Gas Company and will make his home in this city.

Tarrh was formerly of Hiram college. He played ball in the Eastern League and had an offer to play with the Hartford club this season, it is said.

He has played with the Goodyear and Firestone rubber companies' teams and also in the Cuyahoga Valley League. His picture appeared with the Massillon Agathon players' pictures last season.

He throws and bats left-handed. Manager Robertson will likely try Tarrh out at firstbase this season.

OIL ADVANCES

PITTSBURGH, Feb. 14—The Joseph Seep Agency, buyers of crude oil at Standard Oil company today announced an advance of fifteen cents on Corning grade of crude oil. The new price is $1.95.

Other grades remain unchanged.

NERVOUS HACKING

Can not be cured by a glass of water, but will disappear under the healing and soothing effect of

CHAMBERLAIN'S COUGH REMEDY

Every user is a friend

6th Street Theatre

TUESDAY, FEB. 19

SPECIAL ENGAGEMENT

GEORGE EVANS

HONEY BOY MINSTRELS

Combined With

Prices 50c, 75c and $1.00—Plus Tax. Get Seats Early.

OIL PROBE TO BE EXTENDED BEYOND SEAS

WASHINGTON, Feb. 14. — The senate this afternoon practically launched a world wide investigation into the activities of American oil speculators by passing a resolution calling upon the secretary of state to produce all diplomatic correspondence relating to American oil concessions in foreign lands.

Passage of the resolution forecast a brand new oil investigation as soon as the secretary of state complies with the request.

WASHINGTON, Feb. 14.—A senatorial investigation into the official conduct of Attorney General Daugherty's and operation of the department of justice was proposed this afternoon by Senator Wheeler (D.) of Montana the author of the resolution demanding Daugherty's resignation.

Wheeler's action was in response to Daugherty's demand for a public trial before a vote is taken by the senate on the "ouster resolution."

WASHINGTON, Feb. 14. — The senate this afternoon ordered a formal investigation in charges of land frauds brot against a group of Texas land companies and R. B. Creager, former Republican national committeeman from Texas.

A resolution instructing the senate postoffice committee to conduct the investigation was passed without a record vote.

It was sponsored by Senator Heflin, (D.) of Alabama.

ATTENDS FUNERAL AT DUNCAN FALLS FOR MRS. MELICK

J. D Melick, a bookkeeper at the Novelty Advertising Company, this city, left for Duncan Falls, Ohio, Wednesday evening. He was called by the death of his mother, Mrs. John C Melick. Mrs. Melick died Wednesday morning after a brief illness of pneumonia.

Mrs. Melick was a life long member of the Methodist Episcopal church and at the time of her death was affiliated with the Duncan Falls M. E. church. Six children survive. They are: Mrs. H. W. Arndt, of Lore City, Mrs. W F Carter, Washington, D. C., Mrs. J. S. Duvall, Monessen, Pennsylvania, Mrs. W. T. Lyon, De Queen, Arkansas, J. D. Melick, Coshocton, and Beatrice Melick of the home.

Funeral services will be held Friday morning in the Duncan Falls M. E church. Burial will be made at Roseville, Ohio.

CROSSING ACCIDENT CLAIMS TWO LIVES

WOOSTER, Feb. 14—George L. Sang, 36, and Homer Boyd, 32, were dead at Creston, near here today, the result of an accident, when the automobile in which they were riding late yesterday was struck by a passenger train at a grade crossing west of here.

Eye witnesses of the accident said that Sang, who was driving had brot his car to a stop for a west bound freight train When the freight cleared the crossing he started his machine which was hit by the eastbound passenger train.

Sure Relief FOR INDIGESTION

6 BELL-ANS Hot water Sure Relief

BELL-ANS

25¢ and 75¢ Packages Everywhere

BUY YOUR FORD CAR NOW

Open Evenings

A. P. Richey Co.

Third and Walnut-Sts. Coshocton, Ohio.

Good Quality Tires at the Lowest Possible Prices

Coshocton Vulcanizing Co.

"Where You and Service Meet"

612 Walnut-st

Phone 364

That's What They All Say — Who Are Taking Advantage of This Great MID-WINTER SALE of Men's and Boys' Suits, Overcoats, Hats, Shirts, Underwear and Other Furnishing Goods.

Overcoats 1-3 off

$25.00 Overcoats $16.67
$30.00 Overcoats $20.00
$35.00 Overcoats $23.34
$40.00 Overcoats $26.67

Boys' O'Coats Half Price

$ 6.50 Overcoats $3.25
$ 8.50 Overcoats $4.25
$11.50 Overcoats $5.75
$15.00 Overcoats $7.50

10% Reduction on All Manhattan Shirts.

$1.50 and $2.00 Madras and Percale Shirts $1.10

50c LISLE HOSE 29c

Men's and Boys' Sweaters 1-4 off

Men's Wool Underwear

$2.00 Union Suits $2.25
$4.50 Union Suits $3.35
$6.00 Union Suits $4.50

Men's Suits

$25 and $27.50 Suits . $19.50
$30 and $32.50 Suits . $24.50
$35 and $40.00 Suits . $29.50

Men's Dress Gloves 1-3 off

$2.00 Gloves Now $1.33
$3.00 Gloves Now $2.00
$3.50 Gloves Now $2.69
$5.00 Gloves Now $3.33
75c Wool Half-Hose 50c
$1.00 Wool Half Hose .. 67c
$1.50 Wool Half-Hose . $1.00

$1.25 Outing Flannel Gowns 95c
$2.00 Outing Flannel Pajamas $1.50
One Lot Of Boys' Shirts 29c Each
$1.50 Neckwear Only 95c
75c Leather Palm Gloves 59c
$2.75 Koshkosh Overalls Only $2.45

The Hack-Lorenz Co.

BUSINESS MEN IN REGULAR SESSION

The Coshocton Business Mens' Association met in the Home Building and Loan offices Tuesday evening. Arguments both pro and con were heard on the proposed plan of the city council to levy special assessments to meet the expense of street cleaning and repairing and the collection of garbage.

Plans for the placing of signs along some of the county roads were also discussed.

APPEALS DENIED

COLUMBUS, Feb 14—Penalties imposed on two Ironton persons appealing to the state supreme court were upheld by that tribunal late yesterday.

Reese Watkins, under sentence of one year in the penitentiary and fined $500 on a liquor manufacturing charge must serve. Emma Hass, convicted of contempt of court, was denied a reversal

She wrote Common Pleas Judge A. J. Layne, Lawrenceco, a letter accusing him of accepting a bribe after she was accused by the magistrate of testifying falsely in two divorce cases.

COSHOCTON IS OFF THEIR ITINERARY

COLUMBUS, Feb. 14—To handle a letter between the two sides, six members of the Manufacturers and Jobbers Association will leave Columbus this morning for Zanesville and Newark respectively, spending three hours in each place visiting business houses and having luncheon.

ENTERS HOSPITAL

Garrett Snedeker, West Lafayette, is confined to the City hospital where his case is being diagnosed.

GOITRE CAUSED

Choking, Smothering, Weak Eyes and nervousness Relieved by Liniment

Mrs Louis Owen, Millersburg Ohio, says she will tell any one how she removed her goitre and these symptoms by Sorbo Quadruple, a colorless liniment

Get free information from Sorbol Company, Mechanicsburg, Ohio Sold by all drug stores. Locally at Page & Lorenz

COLDS EXHAUST YOUR ENERGY

TAKE FATHER JOHN'S MEDICINE

NO DRUGS

OVER SIXTY-EIGHT YEARS OF SUCCESS

BENEFIT DANCE

K. P. Hall, Fri. Eve., Feb. 15

Good Music —— Good Time —— Refreshments

JEFF SPRINGS SOME TRICK MATHEMATICS ON OLD MUTT—By BUD FISHER

(Copyright, 1921.)

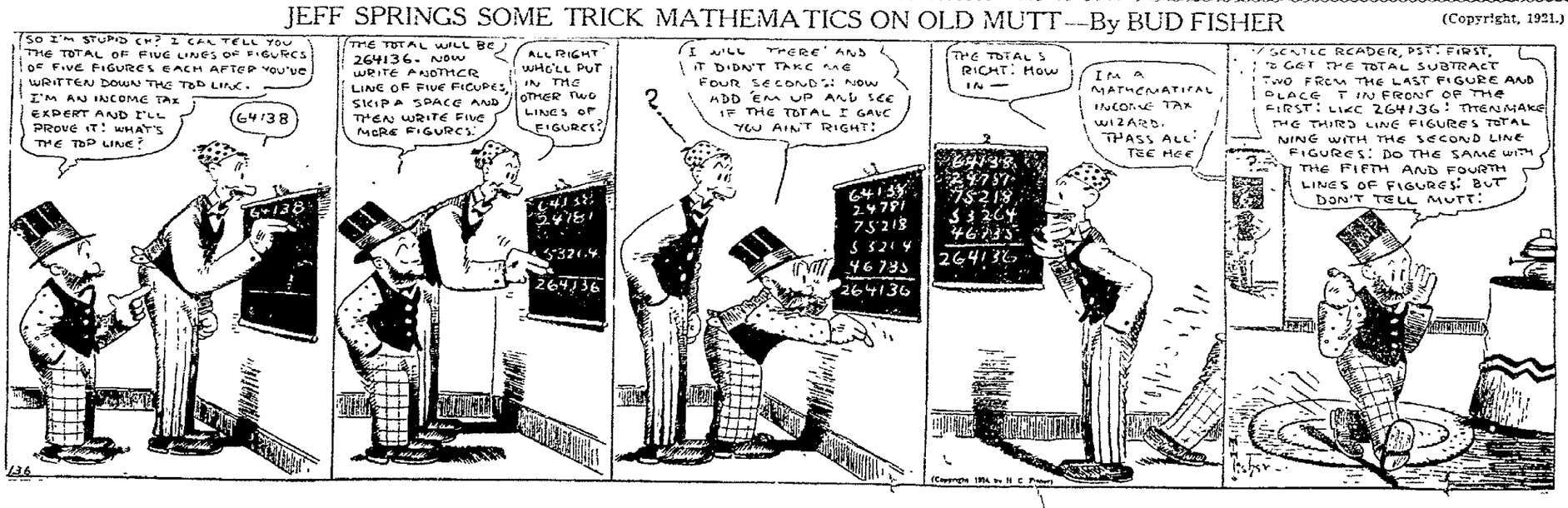

NEWSPAPER ARCHIVE®

Big Savings in Our Overcoat Clearance!

WE WANT to get them out of the way of our incoming spring stocks—so we've made a final, sweeping reduction of prices which offers the best buying opportunities in years. You may come and choose from our entire stocks now at these cut prices:

$25.00 Overcoats Now $18.50
$30.00 Overcoats Now $20.00
$40.00 Overcoats Now $30.00
$50.00 Overcoats Now $40.00

Lynde Clothing Co
"COSHOCTON'S BEST STORE FOR MEN AND BOYS"

CANCELLATION OF LEASES WOULD FORCE DENBY OUT DESPITE COOLIDGE'S PLEA

WASHINGTON. Feb. 14—President Coolidge returned to the whitehouse today highly pleased with the result of his New York trip—his initial venture into the field of political speechmaking away from the capitol.

Especially gratifying to the president and to his political advisors was the manner in which the announcement of the administration's position in the Teapot Dome scandal was received No part of his speech was more applauded, nor heard with greater evidence of approval than that part in which he said:

"I believe it my duty to extend to every individual the right to the presumption of innocence until proven guilty—I want no hue and cry no mingling of innocent and guilty in unthinking condemnation, no confusion of a mere question of law with questions of fraud and corruption.

"There will be immediate and unshrinking prosecution, criminal and civil, to punish the guilty and protect the national interests."

The sharp distinction drawn by the president between "mere questions of law" and "questions of fraud and corruption" was interperted as a direct reference to the case of Secretary of the Navy Denby. The president takes the position that while Secretary Denby may have exceeded his authority under the law, in transferring the naval oil lands to the interior department, there has been no evidence of anything corrupt in that departmental transaction and he served plain notice that he does not intend to permit his naval chief to be pilloried without judicial proceedure

While pressure for Secretary Denby's immediate resignation has been considerably lessened in the face of the president's firm stand it is nevertheless believed by administration leaders and Mr Coolidge's advisors that it is only a question of time before the naval secretary will be compelled to retire, if not because of wrongdoing, because once the government goes into court to recover the oil lands, Denby's position becomes untenable.

Special counsel for the government shortly will begin legal proceedings to recover the oil lands thru an attack on the legality of their transfer to the interior department and the validity of the contracts now held by Sinclair and Doheny interests.

Secretary Denby contends he has the right to transfer these lands under the law, he contends the contracts are beneficial to the government, and finally he publicly stated a week ago that if he were doing it all again he would follow precisely the same course he did follow

The special counsel appointed by the president will represent the administration and in a sense will represent President Coolidge personally. Secretary Denby also represents the administration, and is a member of the president's official family.

This would become an intolerable situation it was pointed out by administration leaders today. Lawyers for Sinclair and Doheny might well ask whether the special counsel or the cabinet members represented the government

But thre will be no haste about Secretary Denby's retirement. He will remain in the cabinet until every vestige of a "hue and cry" referred to by the president has disappeared. Then it is expected, he will quietly retire, his record clear, having been convicted of nothing

Why suffer from Rheumatism?

THERE is a certain unexplainable feeling that goes with hale and hearty old age—it is a feeling of happiness, of care unknown, of reborn youth.

But rheumatism—that deadly malady which has caused so many to surrender to the woes of pain and suffering—caused so many to forego the pleasures of life—caused so many to be dependent. Why suffer from it?

To be helped about—crutches, canes and willing hands always needed to assist you here and help you there. Rheumatism will vanish the same as skin disorders—the same as sallow complexion—the same as that run-down condition when S. S. S is used. S. S. S. builds red blood cells by the score. Your nerve power is strengthened.

When rich, red, healthy blood courses through your veins, there is no such thing as inflammation or neuralgia of the muscles and joints. S S. S. is what you need to retain that old time vim and vigor and vitality, when you turn down the final stretch of life.

Mr. M. A. Farmer, Elyria, Ohio, writes:

"S. S. S. relieved me of rheumatism and nervousness. It is the best medicine for building up the blood."

S. S. S. is made of carefully selected and scientifically prepared and proportioned herbs and barks Only pure vegetable ingredients are used. Stronger healthier bodies—bodies able to withstand the onslaughts of diseases are the results of S. S S. All leading drug stores carry S. S S. The large size is the more economical.

S.S.S. The World's Best Blood Medicine

NEWARK STORE COMMENTS ON MYSTIC SHOW

Newark, Ohio,
Feb. 14th, 1924

Mr Russell,
Care Mystic Theatre,
Coshocton, Ohio,

Dear Mr. Russell:—

I want you to know that I used Numm's Ladies Society Band, last night in a Concert, which we Broadcasted, from our Brunswick Studio, through W. B. B. A. and that it was the very best Concert that we have been able to procure.

I cannot recommend this Ladies Band too highly to you and your patrons, and sincerely hope that every resident of your beautiful little city will avail themselves of the opportunity of hearing some of the best that is in music.

Hoping that their stay with you will be most peasing and beneficial, I am,

Yours very truly
Fairall's Music Store,
By Purley J. Fairall

POOL ROOM WILL OPEN SATURDAY

'Doc's' and "Wade's" pool parlor on Main st in the room formerly the Y. W C A girls' headquarters, will be open to the public Saturday, the managers said Thursday

Baseball scores will be received in the new pool parlors this season according to the managers.

Abbott recently resigned his position as city fireman at the upper station.

A method has been developed for reducing lemon and orange juice to dry powdered form.

PROPER FEED AND CULLING ESSENTIAL TO WINTER EGG PROUCTION, ROSS SHOWS

Continued interest is being taken in the course in poultry husbandry being conducted at Muskingum Valley grange, by C. H Ross, director of vocational agriculture in Coshocton high school. A large class has been taking the work each evening

Wednesday evening Mr. Ross gave a brief review of the instruction given thus far, and taught the class in modern methods of raising chicks. The first essential, he stated, is to get them hatched at the proper time, in order that those raised for market will be properly matured in the season when young chickens ordinarily sell best, and that those pullets raised for laying purposes will start laying at a desirable time in the fall and not go thru a moult before winter. The heavy breeds should be hatched in March and the light breeds in April. It is also essential that chicks of different ages be kept apart.

Young chicks should never be fed until from 48 to 72 hours of age The reason for this is that nature has provided for the nourishing of the chick until this age. The yolk of the egg from which the chick has been hatched has been absorbed into the body of the chick during the three or four days before hatching and if not digested before other feed is given, will cause trouble. If the digestive organs are called upon to work on other food the undigested yolk will harden and cannot be expelled, frequently causing the death of the chick.

The first feed to be given the chick should be a little finely ground grit, oyster shell or charcoal then plenty of sour milk every day, for the lactic acid so valuable to the system of the chick. For a starting scratch, Mr. Ross recommended pin-head oats or rolled oats, and bran at the end of the first week. After two weeks of age a scratch mixture of cracked corn two parts, cracked wheat one part, and pin-head oats one part should be used. When six weeks old medium cracked corn and whole wheat may be fed. For a mash feed, from the second week to maturity, a mixture of four parts ground corn, two parts bran, two parts standard middlings and one part meat scrap should be used.

The sour milk suplementing this mash should not be fed in galvanized containers, Mr. Ross said Granite and earthenware were recommended. As an additional supplement to the mash feed, infertile eggs, while available, cooked for a half hour, ground, and mixed with the mash at the rate of 25 per cent, is desirable.

The speaker, stressed the importance of range for chicks, with an abundance of green feed such as alfalfa or other legumes, rye, wheat or oats Brooder houses or coops should be located each year on new, uncontaminated ground and moved every few days, in order that disease may not be contracted from unsanitary surroundings

If pullets are being raised for winter egg production, the instructor stated that the flock of young chickens should be divided into three groups at five to eight weeks of age. The males and females should be separated and the females given special care At this age also the males for breeding purposes the next season should be selected. Broadbacked, short-legged, deep bodied cockerels showing early development make best breeders The remainder of the cockerels should then be forced for the broiler market. A fattening mash recommended, can be made of seven pounds of cornmeal, three pounds of middlings and one pound of bran, with sour milk or buttermilk added until the mash will pour.

Egg production, Mr Ross stated, depends considerably upon culling In culling the flock there are three points that should be decided with regard to every hen. Is she naturally a good layer? Is she laying at the time of the culling? And has she been a high egg producer? The answers to these questions are based upon body type, color changes in the body due to egg production, body changes in fat and lay bones, and time of moulting

A high producing hen has a deep body with a long prominent breast, head well balanced and eye large and prominet. A short backed, loose feathered hen with sunken eye should invariably be rejected A heavy-producing hen of the yellow-skinned breeds generally shows pale yellow in skin, legs, beak, vent, eye ring and ear lobe. The shanks are the last to lose color and for this reason are the surest indication of long, continuous production Moreover, a laying hen will show a greater spread of pelvic bone than one not laying. The spread of the pin bones of a laying hen is generally the width of at least three fingers. Lastly, good layers are generally late moulters. The hen that moults early, under normal conditions, will not lay as many winter eggs as the one that moults late. Since the moulting period covers several weeks it is ordinarily advisable to sell the hens that moult early.

LEGION COMPLAINS OF O'RYAN'S ACTIVE BONUS OPPOSITION

WASHINGTON, Feb 14—Major General John R. O'Ryan, chief counsel for the senate committee that investigated the veterans' bureau scandal, was charged today by the American Legion with using his official position to accomplish the enactment fo the Mellon tax bill and the defeat of the soldier's bonus.

The Legion based its charges upon a form letter written by O'Ryan to the hundreds of doctors and lawyers thruout the country who voluntarily aided him in the Forbes investigation, urging them to form committees in their districts to support the Mellon plan.

"The American Legion must consider it extremely bad taste that Gen. O'Ryan makes use of his committee that lately worked in the cause of the disabled soldiers, to now work for a certain tax reduction plan," said a Legion statement.

"We consider it particularly bad taste that the tax reduction plan advocated is one that conflicts—according to its author—with the payment of adjusted compensation to World war veterans."

The letters in question were written by O'Ryan in his capacity as chairman of the "citizens" national committee in support of the Mellon tax reduction program. That made public by the Legion was addressed to Col. Henry J. Stites, of Louisville, Ky.

"You were one of those recommended to aid me in the investigation of the Veterans Bureau and who accepted the call," the letter opens

"I am writing to ascertain whether you will now enlist in another cause The letter then outlines the Mellon plan, calling attention to its desirable features and then continues—

"If you feel as I do concerning the Mellon plan, would you undertake directly or in co operation with others to help organize a committee in your state or section of the state, to aid our national committee in furtherance of the Mellon plan?"

O'Ryan, the legion statement charged, is well known as a foe of the bonus. John Thomas Taylor, executive chairman, declared it was unfortunate that the general should undertake to make use of the organization that had surrounded him "in his work for the disabled veterans' to now work against their biggest interests.

'Gen O'Ryan performed his duties as special counsel for the senate committee with skill and efficiency and won high praise It is unfortunate that he should now use the sentiment surrounding his late work and use the same organization that supported him in this work, to advocate a tax reduction plan that is aimed against adjusted compensation."

The O'Ryan letter paints the Mellon plan in glowing terms, expatiating on the benefits to big and little incomes alike.

Mr Mellon's proposal would reduce the aggregate of income taxes to the extent of $323 000 000 annually, it said

'Seventy percent of this total would go in reduction of taxes on incomes of $10,000 and under.

"But the Mellon plan also proposes a very substantial reduction in the rates now assessed on the larger incomes The proposed reduction in the assessments upon large incomes is essential in the interest of the people, and because of the fact that this is not at present clear in the minds of the mass that we have undertaken to develop their understanding of the matter."

VEILED HINT

(Continued from Page One)

Sensation followed sensation today as the senate oil investigation was going deeper into the amazing circumstances underlying the leasing of the great naval oil reserves to Sinclair and Doheny interests.

John C. Shaffer, owner of a string of western newspapers appeared before the investigating committee and revealed that as early as March, 1921, only a matter of days after he had been sworn in as secretary of the interior, Albert B. Fall was negotiating with Harry F. Sinclair for the lease of Teapot Dome.

The contract was not consummated for more than a year later in April 1922.

Shaffer revealed, too, that he himself received $125,000 out o the money Sinclair paid in satisfying rival claimants to the dome area.

Under gruelling questioning by members of the committee the publisher once admitted that it had the appearance of "a gift" altho he defended it on the ground of his prior claims and the fact he had spent considerable money in developing adjoining property.

Travelling along at the thundering speed of a limited express, the senate's oil investigation turned into new and unexploited channels today.

Diverting momentarily from the naval reserve leases by ex-Secretary of the Interior Albert B. Fall and Secretary of the Navy Denby, the public lands committee summoned Frank A. Vanderlip, New York financier, to explain grave insinuations cast upon the late Presidetn Harding and the circumstances surrounding the sale of the Marion Star, a daily newspaper in Ohio.

The committee wanted Vanderlip to give the basis for his allegations that "A certain Marion newspaper sold for twice as much as it was worth."

Democrats and Republicans alike demanded to know whether the former head of the National City Bank, of New York, spoke upon "gossip" which has been floating carelessly about in connection with the leases or whether his charges were based upon something more solid.

All during the last few weeks when sensation followed sensation in conjunction with the oil inquiry, rumors, most of them vague and ill-founded have come to the committee's attention from all over the country. Most of these have been utterly disregarded as too for farm fact towarrant consideration.

But in view of Vanderlip's speech in Ossining, N. Y.—and his subsequent affirmation of all the assertions, the committee was forced to act and demand an explanation of the banker.

No hearing of the committee, even when Fall or E. L. Doheny were on the stand attracted large crowds or more attention than today's hearing.

The doors to the committee room were barred long before the scheduled meeting hour. Friends of the late president hastened to his defense today and denounced Vanderlip.

Louis H. Brush, co-purchaser with Roy D Moore, of the Star, in a telegram to the committee amplifying his formal statement that the newspaper was bought for $380,000, not $550,000, as Vanderlip said, denounced the banker's assertions, as "not only untrue, but ridiculous."

George B. Christian, Jr., secretary to the late president, declared Vanderlip was "an unconscionable traducer of the memory of the dead."

"Even when hysteria is the order of the day the suggestion that the sale of Mr. Harding's private property has any connection, near or remote, with the lease of the government oil lands—is so wantonly inexcusable that adequate comment is hardly possible," Christian said.

"Vanderlip has the choice of proving that he has been misquoted or standing the most contemptible of men."

It developed today that the request for the subpoena of anderlip came from Democratic quarters not from Senator Lenroot, (R.) of Wisconsin, who as chairman of the committee, signed the order

Combining a typewriter and a phonograph, a Swiss inventor claims to have produced a machine that will prepare manuscript directly from spoken words.

APPLY SULPHUR TO HEAL UP YOUR SKIN

For unsightly skin eruptions, rash or blotches on face, neck, arms or body, you do not have to wait for relief from torture or embarrassment, declares a noted skin specialist. Apply a little Mentho Sulphur and improvement shows next day.

Because of its germ destroying properties, nothing has ever been found to take the place of this sulpur preparation. The moment you apply it healing begins. Only those who have had unsightly skin troubles can know the delight this Mentho Sulphur brings Even fiery, itching eczema is dried right up.

Get a small jar of Rowles Mentho-Sulphur from any good druggist and use it like cold cream.

We're After BIG BUSINESS in WATCHES this year---

That's the aim of this store—and the VALUES are here to deserve it.

Elgin

IT'S a beautiful timepiece—built to our high standard of DEPENDABILITY — priced right at,

$15.00

MORE FOR YOUR DOLLAR is the best argument we know of—dependability ALWAYS—and LESS on the Price Tag is a fact easily proved by COMPARISON.

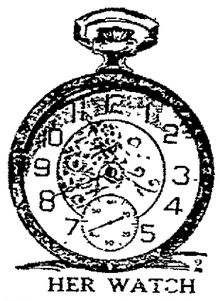

HER WATCH

IT'S a guarantee of "on-the-dot" accuracy — "up-to-the-minute" in style—priced at,

$25.00

Price Tags that look your Dollar square in the eye!

Renner's
SQUARE DEAL JEWELERS

DAYTON DECIDES ON OCCUPATIONAL TAX TO PAY BIG DEFICIT

DAYTON, Feb. 14—An occupational tax in all city departments was the kind of a valentine Dayton had for breakfast this morning.

That was the ultimatum of the city officials who say the treasury faces a deficit of $116,000.

They seem to have the occupational tax right "up in the amen corner" of their calculations, as the best way to remedy the situation. They paid a visit to Cincinnati and saw how that system works and then they came home and sprung the idea upon an unsuspecting public.

Central Plumbng Co.
Plumbing and Heating
Phone 387

OUR BIG FEBRUARY CLEARANCE SALE

WILL START SATURDAY, FEB. 16th.
You Cannot Afford to Miss It.

New Bedford Mdse. Co.
New Bedford, O.

Something New in

Washing Machines

The Happy Home Steam Wash'r

(Washes by Steam Alone. No Electricity or Water Power Needed)

10 to 12 sheets can be washed in 20 minutes by simply setting the washer on your stove.

The ideal washer for the farm, or home where electricity is not available.

Sold on our easy payment plan

Free demonstration gladly given.

Galvanized Washer **$19.00**

Copper Washer **$24.00**

Strong's SALES SERVICE
MAIN STREET OPPOSITE POST OFFICE

Boys' High Tops
With Straps and Buckles
Sizes 9 to 13½
Now $2.45
Sizes 1 to 5½
Now $2.95
CARTON'S 'None But Good Shoes'

Boys' Black Shoes
Lace and Button Styles of Good Calf Leather.
Sizes 4 to 6
Now $1.00
CARTON'S 'None But Good Shoes'

Misses' Lace Shoes
Black, Patent and Brown with Rubber Heels
Sizes 11 to 2
Now $2.95
Sizes 9 to 11.
Now $2.45
CARTON'S 'None But Good Shoes'

Children's Colored Tops
In Many Styles and Different Colored Tops.
Sizes 5 to 8.
Now $1.95
CARTON'S 'None But Good Shoes'

Children's Galoshes
4-Buckle Style
Now
$1.95 and $2.45
RADIO BOOTS
Now
$1.45 and $1.95
CARTON'S 'None But Good Shoes'

Women's Galoshes
Black with Four Buckles
All Sizes.
Special
$2.95
CARTON'S 'None But Good Shoes'

Children's Rubbers
All First Quality.
Medium Narrow Toes.
Sizes 19 to 2.
Now 50c
CARTON'S 'None But Good Shoes'

NEWSPAPERARCHIVE® NEWSPAPERARCHIVE®

BUCKEYE BREVITIES
Gathered by I. N. S.

TODAY'S BRIGHT SPOT

Police Prosecutor John J. Chester, Columbus, Ohio had a high-powered automobile, which was painted blue and the pride of his heart. But, the other night, John, Jr., traded it, against his will, for a well developed peeve.

He parked his auto down town, near the state capitol, and when he returned it was gone.

"Wait till I get that boy into police court; I'll fix him for that dirty little trick," growled John, Sr., as he asked police to help him find the car again.

But a couple of days later John didn't get the chance, when the thief was caught finally, to work out his peeve on him nor avenge the theft. It was a youngster of 15, who confessed theft of 26 autos for joy-rides.

"But it made me mad anyway," retorted John, Jr.

COLUMBUS—County Commissioners of Ohio, when assembled in annual convention meeting here were put on record as favoring the use of "permanent hard-surface construction" in improving main, federal and state highways. The selection of substantial adequate improvements on secondary and important county roads was advocated by them also.

MARTINS FERRY—Samuel D. Frank, 23, was returned to this city from McKeesport, Pa., on complaint of the father of Emma Lease, 14, whom De Frank said he married there two weeks ago. The girl was brought back also.

LAFFERTY—Fine of $1000 and a sentence of one to five years in the penitentiary were imposed in common pleas court on Mike Lazerick, charged with manufacturing whiskey. He told the court a merchant hired him to watch the moonshine.

WOODSFIELD — The largest mink captured in Eastern Ohio in many years was caught a few days ago by W. H. Willson, near here. It measured 16 inches and was trapped.

TILTONVILLE—A high school will be established here, the Tiltonville board of education decided at a meeting.

COLUMBUS — Surrounded by palms, growing from large pots, and with a flag on either side, draped in mourning, the portrait of Woodrow Wilson, former president, rests against an easel in the rotunda of the Ohio Statehouse. Mourning draperies hang over the edges of the splendid likeness of the great war president, and a huge spotlight erected near the top of the spacious front entrance illuminates the tribute as like daylight. The honor will be paid Wilson in this respect until March 3, a month following his death.

LIMA—An order for 35 switch engines for the New York Central Railroad was closed by company representatives and those of the Lima Locomotive Works, making it certain the local shop will be running full blast during the summer months. Delivery is set for late Fall months, and Lima shop officials announced no men will be laid off. L. A. Larson, vice president of the firm, anticipates orders to replace some of the locomotives condemned by federal inspectors of the Pennsylvania Railroad Company.

BUCYRUS—Three horses, four head of cattle and 86 sheep lost their lives in a fire which destroyed the barn and granery on the farm of Harry C. Rerroth, in Whetstone township, near here. The property loss was estimated at $6000, partially covered by insurance.

COOLVILLE —Harold Calloway, 15, who lost a leg in an accident some months ago, will soon receive an artificial limb as a gift from members of the Ku Klux Klan and others contributing to the fund started by the organization. The lad was returned to school.

TORONTO—The Peoples Banks and Savings Co., with $50,000 capital, is to be established here soon.

MAYNARD—Although Paul Swez arrested on a charge of illegally possessing liquor, maintains he swung a sledge to smash jugs of liquor to have been seized as evidence against him. Attorney D. Allen Bond, St. Clairsville, a former state representative and now counsel for the Belmont county dry law enforcement organization, believes he was Swez's target. The sledge grazed Bond's head and Charles Neitzeit, prohibition enforcement officer, floored Swez as he swung it with a blow of his blackjack. Swez insists he did not try to slay Bond, but one can't convince Bond that he wasn't the target for the heavy hammer. At any rate, Swez must convince the judge that murder wasn't in his eye. He's held in default of $2000 bond.

COLUMBUS—Roscoe Simmons, negro orator, of Chicago, Ill., will speak here March 3 before the Frogs Club, a negro social, charitable and educational body, announced Roy White, messenger in the office of Governor A. V. Donahey and president of the club. The topic of Simmons' talk will be, "One Country, One Flag and One Government for All the People." The best of colored citizenry of Columbus comprises the Frogs Club.

ST. CLAIRSVILLE—Mrs. Agnes Renner was fined $55 on charges of assaulting Miss Gertrude Simpson, school teacher, and disturbing the classes. She was prompted, she said, in the attack on the teacher by Miss Simpson having whipped Mrs. Renner's child for disobedience.

WHEELING, W. Va.—Rev. E. B. Andrews, Pittsburgh, Pa., has accepted a call to the pastorate to succeed Rev. R. E. L. Strider, recently named bishop coadjutor of West Virginia.

BELLAIRE—Coolidge candidates for delegates to the Cleveland convention of the Republican party from the 18th congressional district may have competition. Grover C. Hansford and Howard P. Wilkins, both of Cleveland, who have toured the district, composed largely of Ohio river industrial committies say they have found so much Johnson sentiment that a contest is assured.

TILTONVILLE — The recent action of the Interstate Commerce Commission in forcing the retirement of many Pennsylvania Railroad locomotives for repairs is attributed as the reason for a change in the policy of the railroad in distributing cars to local coal mines. Under the new plan, the distribution of cars will be based on the motive power capacity of the road, thus eliminating of inability to handle tonnage that might be loaded. Under the old plan, the mine's capacity output gaged the car supply.

POMEROY—John Morton, 87, colored, who came here just 56 years ago, is reported to be very feeble. As a young lad, in possession of his freedom he walked to old Virginia in six days, paid $100 for the freedom of his aged father, a slave, and both of them walked back home here in 13 days.

ATHENS—A recent secret vote taken among 276 World War veterans here showed that all but five favored the proposed national soldier's bonus, the local American Legion post has announced. The post also passed resolutions censuring the German ambassador for not honoring Woodrow Wilson by placing the embassy flag at half mast when the ex-president died.

ASHLAND—Prosecuting attorneys of Ashland, Wayne, Medina, Holmes, Tuscarawas, Richland and Lorain counties will confer here tomorrow wit hofficials of gas and pipe line companies with respect to tax reduction for public utilities. The result is expected to have a general effect in lowering tax revenue.

Let "Gets-It" End Your Corns

The "Gets-It" painless way to end corns forever is miles ahead of any thing else. Try it. Simply apply two or three drops to any corn or callous. In two minutes all pain will have stopped completely. Soon you can peel the corn or callous right off with your fingers, root and all. Costs but a trifle. Satisfactory results guaranteed with your corn or money back. E. Lawrence & Co., Chicago. Sold everywhere.

WOMEN! READ THIS WARNING

Beware! Not all Package Dyes are "Diamond Dyes"

Diamond Dyes

Always ask for "Diamond Dyes" and if you don't see the name "Diamond Dyes" on the package—refuse it—hand it back!

Each 15-cent package of "Diamond Dyes" contains directions so simple any woman can dye or tint skirts, dresses, waists, sweaters, stockings, kimonos, coats, draperies, coverings — everything new, even if she has never dyed before. Chose any color at drug store. Refuse substitutes!

CAR WORTH THE MONEY

Roadster, starter, demountable rims $545
Touring, starter, demountable rims $545
Coupe, starter, demountable rims $765
Sedan, 4-door, starter, demountable rims $860

These Prices Delivered to Your Home.

For Demonstration Call 534

S. J. KARSHNER & SON

139 South Third-St.

Durant and Star Car Distributors Coshocton and Holmes Cos.

KEEP LOOKING YOUNG

It's Easy—If You Know Dr. Edwards' Olive Tablets

The secret of keeping young is to feel young—to do this you must watch your liver and bowels—there's no need of having a sallow complexion—dark rings under your eyes—pimples—a bilious look in your face—dull eyes with no sparkle. Your doctor will tell you ninety per cent of all sickness comes from inactive bowels and liver.

Dr. Edwards, a well-known physician in Ohio, perfected a vegetable compound mixed with olive oil to act on the liver and bowels, which he gave to his patients for years.

Dr. Edwards' Olive Tablets, the substitute for calomel, are gentle in their action yet always effective. They bring about that natural buoyancy which all should enjoy by toning up the liver and clearing the system of impurities.

Dr. Edwards' Olive Tablets are known by their olive color. 15c and 30c.

This name in your hat is absolute assurance of correct style.

WHY EXPERIMENT?

Advance Spring Styles Now on Display

Walker Millinery

FOR SATURDAY, THE 16th WE ANNOUNCE A SALE OF

Coats, Suits, Dresses, Skirts at $5

8 SUITS --- Former Value $29.75 to $50.00.
22 WINTER COATS --- Former Values $15 to $25.
31 DRESSES, Wools, Silks, Velvets, Former Values to $25.
38 Wool and Silk SKIRTS --- Former Values $7.95 to $12.95.

ALL AT FIVE DOLLARS

This Sale Will Not Begin Until Saturday Morning at 9 A. M.

None Laid Away---All Sales Final

GOLDENS "The Womens Store"

WITTICISMS BY OHIO EDITORS
Compiled By I. N. S.

The Philadelphia theory that the first duty of a policeman is to be a policeman is somewhat novel, but it seems to have large possibilities.—Urbana Democrat.

She—"What is the shape of a kiss?"

He—"I dunno—but give me one and we'll call it square."— Toronto Tribune.

As a general thing you can recognize easy street by the number of bay windows. Also, the richer the man the higher the stone wall around his estate. — Greenville Advocate.

Humans are funny. A man may be a knave and remain a gentleman but if he eats with his knife he is vulgar.—Akron Beacon Journal.

A juror is a man who decides a case according to the evidence and his opinion of the lawyer.—Youngstown Vindicator.

DANCE

Moose Temple, Saturday Eve.

8-11:30. Ladies 25c — Gents 75c

CANTWELL'S SHOES - HOSIERY

AN EVENT THAT COMMANDS YOUR INTEREST!

CANTWELL'S SHOES - HOSIERY

Semi-Annual Clearance

The Best Quality Footwear in Town at Less Than the Price of "Cheap" Shoes

CANTWELL'S SHOES - HOSIERY

Act Now! Take Advantage of the Low Prices that this Sale Brings. See the Windows

NEWSPAPER ARCHIVE® NEWSPAPER ARCHIVE®

TERM OF RENEWAL DISPUTED POINT ON MINERS' SCALE

Green Says Amiable Spirit Is Conducive to Early Agreement

JACKSONVILLE, Fla., Feb. 13.—The sub-committee, deliberating over a new wage scale for miners of the central competitive district, met in executive session today. The general committee has left all power of arbitration to this body and will not convene again until it has reached an agreement.

It was freely predicted by leaders of both miners and operators that there would be dissensions. The miners are asking for a continuance of the present wage scale with a four-year contract.

Operators intimated the same wage scale would be granted but that the four-year contract would be opposed. They pointed out that this was too long a period for any wage scale to extend and further argued that the next conference would fall, as is this one the eve of the presidential year. This, they said, was undesirable because of possible political effects. John L. Lewis, president of the United Mine Workers, and other officers of the miners were meeting with the sub-committee. This group is composed of two miners and two operators fro meach section of the central competitive district.

Several of the delegates to the conference entrained for their homes last night and today, stating that no difficulties were anticipated in reaching an agreement and that the sub-committee would well attend to matters.

Other members of the general committee were playing golf and seeking amusement with winter visitors.

William Green, secretary-treasurer of the United Mine Workers and also secretary of the general committee today told I. N. S. he was well satisfied with the progress made at the present conference and declared it is the first he has attended where the atmosphere was so amiable and conducing to an early settlement.

For the first time in five years operators and miners of western Pennsylvania have linked arms with those of other three states and are represented at the conference here.

No one would predict the length of time the sub-committee will be in completing all details of an agreement after it has been reached.

When this is done, the general committee then will be summoned and final action taken.

LIEUT. GRIFFIS TO BE FETED AS HERO IN CHICAGO TODAY

CHICAGO, Feb. 14.—Lieutenant Corliss Hooven Griffis, whose effort to kidnap Grover Cleveland Bergdoll, draft dodger, resulted in his imprisonment in Germany, will be the guest of honor at a dinner at the Auditorium hotel tonight, the concluding demonstration in his triumphal return to the city from which he enlisted as a buck private.

Bands blaring "Over There" and cheering crowds greeted him on his arrival late yesterday from New York.

Thru the streets he formerly tramped as atypewriter salesman he marched as a idolized hero.

At every step he received the American accolade: "Atta boy, Griffis, atta boy."

So many invitations awaited Griffis that he was forced to refuse all. With his parents, Dr. and Mrs. Eugene A. Griffis he expected to return to Hamilton, Ohio, the old home town, within a few days.

Denatured alcohol is the fuel used in a portable water heater invented in England for household use.

PIMPLES ON FACE AND NECK

Scales Formed. Itched and Burned. Cuticura Healed.

"My trouble began with a number of pimples on my face and neck. They were in blotches on my face and were quite large. When the pimples broke scales formed which itched and burned. The trouble lasted for several months and was quite a disfigurement.

"I read an advertisement for Cuticura Soap and Ointment and decided to try them, and after using one cake of Soap and part of my second box of Ointment I was healed." (Signed) Miss Katharine Schwartz, Rt. 2, Pepin, Wis.

Cuticura Soap, Ointment and Talcum promote and maintain skin purity, skin comfort and skin health often when all else fails.

Samples Free by Mail. Address: "Cuticura Laboratories, Dept. E, Malden 48, Mass." Sold everywhere. Soap 25c. Ointment 25 and 50c. Talcum 25c. Try our new Shaving Stick.

ALWAYS BUSY **THE BUCKEYE** ALWAYS BUSY

ALL COSHOCTON IS TALKING OF THIS MOST

Remarkable February Sale

Not One Suit or Overcoat in Our Entire Stock of Boys' Clothing But What is Marked Down to the Lowest Possible Price. One Glance at these Wonderful Values will Convince You of Their Real Value.

February Clean Up

SHIRT SALE

INCLUDING ALL FANCY AND PLAIN COLOR SHIRTS

$1.50 SHIRTS	$1.20
$2.00 SHIRTS	$1.60
$2.50 SHIRTS	$2.00
$3.00 SHIRTS	$2.40
$3.50 SHIRTS	$2.80
$4.00 SHIRTS	$3.20
One Special Lot of Shirts	$1.89

MOTHERS LISTEN TO THIS ALL BOYS

Suits, Overcoats

½ OFF

$ 8.00 VALUES	$4.00
$10.00 VALUES	$5.00
$14.00 VALUES	$7.00
$16.00 VALUES	$8.00

Each suit has two pair of trousers.

REMEMBER THIS!

Friday and Saturday will positively be the last two days of this big sale.

BETTER HURRY

MEN'S TROUSERS

20% Discount

$3.50 TROUSERS	$2.80
$4.00 TROUSERS	$3.20
$4.50 TROUSERS	$3.60
$5.00 TROUSERS	$4.00
$6.00 TROUSERS	$4.80
$6.50 TROUSERS	$5.20
$7.00 TROUSERS	$5.60
$7.50 TROUSERS	$6.00
Heavy Working Trousers	$1.98

20% DISCOUNT ON Angora SWEATERS | 20% DISCOUNT ON MUFFLERS | 15% DISCOUNT ON SWEATER COATS | 10% DISCOUNT ON PAJAMAS | 10% DISCOUNT ON NIGHT SHIRTS | 10% DISCOUNT ON FLANNEL SHIRTS

ALTERATIONS FREE

No Credit Strictly Cash

Men! It's Your Chance

Continuing Our Half Price Sale of MEN'S

OVERCOATS

$20 VALUES	$10.00	$45 VALUES	$22.50
$30 VALUES	$15.00	$50 VALUES	$25.00
$35 VALUES	$17.50	$55 VALUES	$27.50
$40 VALUES	$20.00	$60 VALUES	$30.00

FEB. CLEAN UP

MEN'S AND BOYS'

SWEATERS

15% OFF You Have Only a Limited Time to Buy at This Big Saving.

FEB. CLEAN UP

Boys' Trousers

Corduroys and Cloth

10 Pct. Off

$1.50 Trousers	$1.35
$2.00 Trousers	$1.80
$2.50 Trousers	$2.25
$3.00 Trousers	$2.70
$3.50 Trousers	$3.15

BOYS' LIBERTY STOCKINGS

25c

FEB. CLEAN UP

15 Pct. Off Woolen Underwear

$1.50 Shirts or Draw.	$1.28
$2.00 Shirts or Draw.	$1.70
$3.50 Union Suits	$2.98
$4.00 Union Suits	$3.40
$5.00 Union Suits	$4.25
$6.50 Union Suits	$5.53

10% DISCOUNT ON Boys' Night Shirts

FEB. CLEAN UP

All Dress Gloves 10 Pct. Discount

$1.00 Gloves	90c
$1.50 Gloves	$1.35
$2.00 Gloves	$1.80
$2.50 Gloves	$2.25
$3.00 Gloves	$2.70
$3.50 Gloves	$3.15

We Haven't Room to Mention All the Good Things Here for You. Come in, You Will Find This a Great Opportunity to Save!

These Cold Damp Days You'll Need a Nice Warm

MUFFLER

We Have Them for You at a Savings of

All WINTER HATS At a Special Discount of 20%. Here's Your Chance to Get a New Headpiece.

NEWSPAPER ARCHIVE® NEWSPAPER ARCHIVE®

Special Showing of

Early Spring Millinery

SATURDAY, FEB. 16th

Beautiful Hats in all the New Spring Shades, $5.00 each

KATHLEEN UNGER HAT SHOPPE

"THE SHOP OF NEW IDEAS"

SOCIETY

Call Phone 205

The annual reciprocity meeting of the Olla Podrida club was held in the attractive home of Mrs. Thomas A Carton, 540 Chestnut-st, Wednesday evening.

Mrs. Charles Heiman, president of the club had charge of the meeting, which opened with roll call—"My Ideal Club Member." A slendid program was presented by representatives from the New Century, the Chautauqua Circle the Woman's Music and the Junior Woman's Music clubs. Mrs. Marcus Dawson, of the Chautauqua Circle read an exceptionally well prepared and interesting paper on —"Washington in the Jacksonian Period," which was followed by a piano solo from Miss Margaret Robson. Miss Robson, who possesses more than usual artistic ability and is one of the foremost younger members in the Women's Music club, played "Incantation," by R. Nathaniel Dett, from Enchantment Sweet. The New Century club was represented by Mrs. William S. Merrell, who was thoroly entertaining in her excellent paper—"The Housing Problem - Better Homes." Closing the program, Miss Dorothy Barnes, soprano soloist from the Junior Music club delighted her hearers with a group of songs well suited to her sweet voice. Included in the selections were—"When Blossoms Come," by Frank Gray. "Cradle Song," Fritz Kreisler, and "Little Brown Hands" by Arthur Penn.

Bowls of Sweet peas, zennias, and bouquets of Killarney roses, together with red candles in crystal holders tied with tulle, graced the Carton house thruout. The dining room, where the guests were served tea, was especially attractive. Centering the table, over which Mrs. Harold Bechtol, Mrs. W. W. Bostwick and Mrs. Pren F. Walker presided, was a huge bouquet of various cut flowers. Grouped about this were small red candles in miniature crystal sticks tied with the red tulle, to correspond to the larger ones placed at each corner of the table and thruout the room. Sandwiches, tea and bon bons were served by Mrs Glenn O. Boyd, Mrs. Thomas Carton, Miss Helen Denman and Miss Audrey Mizer.

In addition to the club members the presidents of the different literary clubs, the president of the Federation and the guests offering the program, were invited. Those enjoying the function were Mrs. William Thresh, Mrs. W. H. Compton, Mrs. Marcus Dawson, Mrs. Theodore Agnew, Mrs William Wendt, Mrs Seth M. Snyder, Mrs. Edward Sivashian, Mrs. David Dawson, Mrs. W. S Merrell, Mrs James Stipes, Miss Margaret Robson and Miss Dorothy Barnes, the outside guests, and the following club members: Mrs George Akeroyd, Mrs. Thomas A. Carton, Mrs. C. R. Bell, Mrs. W. W. Bostwick, Mrs. Burton Call, Mrs Guy Clow, Mrs. Fred C. Shipps, Mrs. Harry McNabb, Mrs. Pren F. Walker, Mrs. Glenn O. Boyd, Mrs. George H. Gutting, Mrs. Ben M. Hardy, Mrs. Lester Heck, Mrs. Joseph W. Johnson, Mrs. Charles Heiman, Mrs. Russell D. Milligan, Mrs. Harold Bechtol, Mrs. Carl Siegrist, Mrs.Harvey A. Lorenz Mrs. Reid C. Wilkin and the Misses Helen Denman, Ruth Coe, Nora B. Hall, Helen Lamberson, Audrey Mizer, and Marno Hay.

The next regular meeting of the club will be held Monday evening, March 3, with Mrs. Lester Heck, East Main-st.

As a post-nuptial courtesy to Mrs. Clifford H. McGruder, 710 South Lawn-av, Mrs. Clay Miller and Miss Carrie Elliott very graciously entertained with a luncheon-bridge, Thursday at 1 o'clock, in the home of Mrs. Miller, 721 Chestnut-st.

Members from two bridge clubs, filling six tables, enjoyed the hospitality of the hostesses.

Miss Mary Martter, 114 west Walnut-st and Miss Irene Croft, south Second-st, were joint hostesses Wednesday evening when they entertained with a prettily appointed Valentine party in the home of the former.

Artistic decorations in keeping with Valentine Day were used about the house for the occasion. The same attractive decorations held center place in the dining room where the guests were served a dainty two course luncheon. Small cupids bearing place cards were attached to red ribbons suspended from the chandelier, and these, with Valentine favors, were arranged at the individual places.

The guest line included Mrs. Ralph Wilson, Mrs. Arthur N. Bechtol, Mrs. Lauress Davis, Mrs. Nettie Voshall, Miss Laila Richards, Miss Jennie Conger, Miss Lucy Baker, Miss Violet Snedeker, Miss Mamie Kinney and the hostesses.

Mrs. George Darling, of Warsaw is visiting for a couple of days in this city with Mrs. J. Russell Darling, 653 Vine-st.

Mrs. John Swalley, 1505 Orchard-st, C. J. Johnson, 329 south Ninth-st and Harvey M. Grant, 311 south Eleventh-st, went to Dayton, Wednesday to attend a conference of the Ohio Belle Telephone company.

As a compliment to Mrs. Elizabeth Hoffman on her birthday, a number of friends delightfully surprised her at her home, 416 north Eleventh-st, Tuesday evening. In memory of the occasion, the honored guest was presented with a large cake bearing 6 8 candles, and with a casserole.

Radio music furnished entertainment for the guests. Later a delicious two course luncheon was served to Mrs. Hoffman, Mrs. Thomas Stull, Mrs. Walter Poland, Mrs. William Fowler, Mrs. John Taylor, Mrs Jesse Mumaw, Mrs. Frank Elliott, Mrs. Harley Hoffman, Mrs. Samuel Elder, Mrs. George McCormick, Mrs. William Ingham, Mrs. George Hough, Mrs. William Furnival, Mrs. Minnie Wilson, Mrs. Daniel T. Davies, Mrs. Sofia Rodgers, Mrs. Clara Moody, Mrs. Lucy Webb, Mrs. Gladys Tarney, and the Misses Lucile Webb, Dorothy Wilson and Jean Furnival.

The Ladies Aid society of the Church of Christ will have a covered-dish supper, Thursday evening, at 6 o'clock, in the home of Mrs. George King, 118 north Seventh-st.

All women of the church are invited.

Mr. and Mrs. Wilbur McIntyre (Margie Hoffman) whose marriage took place in Newcomerstown Monday evening, February 11, at 5 o'clock, will go to Canton to make their home, where the former is employed.

The bride is the only daughter of Mr. and Mrs. J. Harley Hoffman, north Sixteenth-st, and enjoys a wide circle of friends who will be interested to learn of her marriage. The Rev. T. I. Hanson, pastor of the Methodist Episcopal church in Newcomerstown was the officiating clergyman.

Miss Norma Dunfee entertained a small company of friends at dinner, Sunday, in the home of her parents, Mr. and Mrs. James H. Dunfee, Coshocton Route 5.

Covers were placed for Miss Ruth Brannon, Miss Edythe Fitzpatrick, Miss Fayola Dunfee, Miss Jennie Dunfee, Wilbur Owens, Earl Ames, of Canton, James Dunfee, Jr., Lester Ames, Ralph Dunfee and the hostess.

Mr. and Mrs. David Davidorf and daughter Marian, 360 south Third-st, returned Thursday morning from a ten days' trip to New York City, N. Y., visiting with relatives, and on business.

The weekly lucheon-bridge for members of the Coshocton Town and Country club will be held Friday, as usual, at the club.

In the home of Miss Mary Miller, Kenilworth-av, the T. H. E. class members of Grace Methodist Episcopal Sunday school enjoyed a Valentine party.

The winning side in a recent contest were guests of the loosers.

Games were played, music enjoyed and a delicious luncheon served later to Mrs. Lester Miller, Mrs. George Goodhart, teacher of the class, and the Misses Mildred Porter, Lela Guthrie, Linna Fisher, Alice Beail, Ruby Gonder, Mildred Crago, Mary Heffelfinger, Ethel Stacer, Naomi Bechtol, Mary Courtright, Mae Darner, Garnet Wheeler, Bertha Cullison, Theo Henderson, Irene Matchett, Wilda McCaskey, Hazel Smith and Mary Miller.

An especially prepared program by the Christian Endeavor society will mark the regular Sunday service, February 17, in the Evangelical church at Nellie.

The program follows:
Song, by the audience.
Scripture reading, the leader.
Prayer.
Chorus, the choir.
Talk, "How Should We Deal with the Sinners," M. L. Hauger.
Recitation, Thessel Weirich.
Music, the choir.
Talk, "How Does Sin Affect Character," Clyde Endsley.
Reading, Earl Hughes.
Duet and chorus.
Reading, Mrs. Weirich.
Solo, Mrs. George McNabb.
Solo, Russell Taylor.
Song.
Benediction.

The following program will be given at the Grade school, Saturday evening, February 15:
Song, "Washington," by the school
Recitation, "A Puzzling Question," Hazel Patterson.
Recitation, "I'm In An Awful Fright," Wilma Bretzius.
Exercise, "Then and Now."
Recitation, "Miss Geography," Myrtle Patterson.
Recitation, "Tale of a Tadpole," Raymond Bechtol.
Song, "Long, Long Ago," by a group of girls.
Exercise, "Hatchets," the First, Second and Third grades.
Recitation, Ardis Endsley.
Recitation, "What the Choir Sang About the Bonnett," Elizabeth Endsley.
Current events.
Recitation, "Empty Your Pockets," Earl Mullett.
Riddles, Alicia Wheatcraft.
Duet.
Recitation, "A Pleasant Scene," Gladys Hamilton.
Recitation, "Nothing Quite So Bad," Alicia Wheatcraft.
Exercise," February Heroes."
Dialog, "George Washington and History," Ardis and Elizabeth Endsley.
Recitation, "He Never Told a Lie," Lester Endsley.
Recitation, "Only One Tongue," Herbert Hamilton.
Recitation, "Ours," Earl Jenkins.
Exercise, "When I Grow Up."
Recitation, Dorothy Endsley.
Solo, Frances Bechtol.
Playlet, "All Because He Couldn't Tell a Lie."
Song, "How Betsy Ross Made the Flag," by the school.

The Woman's Home and Foreign Missionary society of the First Presbyterian church will meet at the home of Mrs. Robert Hanlon, 736 Main-st, Friday afternoon, at 2:30 o'clock.

Mrs. T. J. Finney, of Cairo, Egypt, will speak.

Miss Neita Barrett, 145 Parkav and Miss Bernice Lowe, Walnut-st, will leave Friday for a week-end visit in Zanesville with Miss Josephine Fitz.

Miss Marjorie Lear, 128 south Sixth-st, left Thursday for Delaware where she will visit former college friends at Ohio Wesleyan University.

The Clionian Literary society of the Plainfield high school will present the following program Friday evening, February 22.
Song, by the society.
Roll call, "My Favorite Flower."
Recitation, Mary Miskimen.
Conundrums, Russell Kinner.
Duet, Nellie Wiggins and Thelma Lawrence.
Essay, Harold Umstott.
Jokes, Florence Ruby.
Clionian review, Blanche Jones, and Paul Bordenkircher.
Prophesy, Willis Little.
Story, Alice B. Woodward.
Recitation, Edith Gaumer.
Illustrative drawings, John Baird.
Local news, Bernard Bordenkircher.
Pen pictures, Harry Angle.
Autobiography, Katherine Woodward.
Reading, Nellie Greene.
Biography, Helen Apple.
Original poem, Mildred Jones.
Biography, Homer Harstine.
Imaginary trip, Roger Derr.

GRANDMA USED SAGE TEA TO DARKEN HAIR

Common garden sage brewed into a heavy tea, with sulphur added, will turn gray, streaked and faded hair beautifully dark and luxuriant. Just a few applications will prove a revelation if your hair is fading, streaked or gray. Mixing the Sage Tea and Sulphur recipe at home, though, is troublesome. An easier way is to get a bottle of Wyeth's Sage and Sulphur Compound at any drug store, all ready for use. This is the old-time recipe improved by the addition of other ingredients.

While wispy, gray, faded hair is not sinful, we all desire to retain our youthful appearance and attractiveness. By darkening your hair with Wyeth's Sage and Sulphur Compound, no one can tell, because it does it so naturally, so evenly. You just dampen a sponge or soft brush with it and draw this through your hair, taking one small strand at a time; by morning all gray hairs have disappeared, and after another application or two your hair becomes beautifully dark, glossy, soft and luxuriant.

DEMOCRATS

(Continued from Page One)

junction with Mr. Fall.

The secretary of the navy has said he would do it all over again if he had another opportunity. Should government counsel decide that what that he did should be undone, the secretary of the navy's resignation is inevitable. In fact, even in administration quarters the prediction is made that Secretary Denby will not be in office when the Republican national committee meets in Cleveland next June

The Democrats in the senate are all much pleased with the president's refusal to obey the senate resolution suggesting Denby's resignation. They concede privately that the resignation was not mandatory and that Coolidge is within his rights in refusing to dismiss a cabinet officer at the behest of the senate, but they believe Coolidge has aligned himself with Denby to such an extent that the issue of the next campaign may be Coolidge's defense of Denby.

All this of course, is predicted on the theory that Coolidge will retain Denby and defend the oil leases. The Democrats have compelled, on the other hand, certain Republican senators to go on record in defense of Denby and the vote on the resolution will be a campaign issue just as was the vote of the senate on the seating of Truman H. Newberry, United States senator from Michigan, who it was alleged was elected thru the use of excessive sums of money. Senator Newberry was personally acquitted of wrongdoing by President Harding and the Republican group declined to help unseat him. Very little was heard about the Newberry case in the east but it was a vital issue in the west and it figured in the defeat of several senators.

The Democrats who are angling for western support believe the Denby case will be even more comprehensible to the voters of the west where leases and public lands are a matter of everyday discussion than was the Newberry election controversy. It will be noted that the insurgent Republicans and Farmer-Labor senators who voted with the Democrats in favor of the resolution requesting Denby's resignation hail from west of the Mississippi river.

At the moment the Coolidge supporters feel confident that the president's course has gained prestige for him and that he will not lose by suspending judgment. That is unquestionably the view in this atmosphere.

Whether the west agrees or whether it will speak an adverse opinion at the polls next autumn is the most important political query that has arisen out of the Teapot Dome controvory.

CURED OF ECZEMA

I Am Often Laughed At for being such a strong advocate of San Cura Ointment. "I had doctored four years before getting San Cura Ointment and Soap and was suffering intensely at the time I started to use them. In a few moments I was very much relieved. I continued using them and was completely cured of Eczema. I cannot get along without either San Cura Soap or Ointment. They are good for burns or sores of any kind." — Mrs. Sara R. Byerly, Greensburg, Pa. San Cura Ointment relieves itching skin, old running and fever sores, cuts, burns, bruises, boils, piles, chilblains, catarrh and chapped skin and Sunburn. 30c and 60c. San Cura Soap is fine for skin eruptions and for babies' tender skin. 25c per cake at Page & Lorenz.

NOTICE!

Moose Legionaires

Rainbow Legion No. 35 Will Hold a Big

LEGION FROLIC

SATURDAY EVENING, FEB. 16TH.

NEWARK, OHIO.

E. F. Spurr, G. N. M.
Chas. Peppler, Herder.

ENGAGEMENT EXTRAORDINARY

MYSTIC Theatre, Thurs. Fri. Sat.

MUMM'S LADIES' SOCIETY BAND

16 Ladies Direct From Chicago

IN A GREAT REPERTOIRE OF CLASSICAL AND REAL JAZZ MUSIC.
SOLOS—SAXOPHONE QUARTETTE—DANCE NUMBERS
—FEATURING—
MISS LOUIS LAMAR, Grand Opera Singer
MISS EMMA TUERE, Danseuse
MISS JEANNE HAMILTON, Toe Dancer
THE MUSICAL TREAT OF THE SEASON
ADMISSION—NIGHT—25c, 50c. SAT. MATINEE Children 10c Adults 25
FULL PICTURE PROGRAM

NEWEST NOTES OF SCIENCE

Turning the central pin in a recently invented hinge adjusts a door in its frame so as to overcome either the expansion or contraction of the wood.

The French government has issued regulations intended to encourage radio broadcasting and the use of equipment by amateurs thruout the country.

Two pictures can be shown on a moving picture screen at once by a University of Washington scientist's method, spectators viewing only one thru suitably colored glasses.

Advertise On the Class Page.

Relief for coughs

Use PISO'S—this prescription quickly relieves children and adults. A pleasant syrup. No opiates. 35c and 60c sizes sold everywhere.

"Arcady"

The song hit for 1924! Al Jolson sings it—the California Ramblers fox-trot it on Columbia Record 43 D. *Some combination!*

Columbia Phonograph Company

Columbia New Process RECORDS

Renner's Square Deal Columbia Dealers

THE WORD

QUALITY

Would be the briefest and best description of our Wall Papers could they be described in one word. Next would be Beauty of Design and Coloring. And last and least Price—10c the double roll and up. See us before buying.

The WIMMER-ARNOLD Co.

World's Largest Chain Department Store Organization

J.C.Penney Co. A NATION-WIDE INSTITUTION — Incorporated — 475 DEPARTMENT STORES

Reliable Quality Goods Always At Low

337 Main Street *Coshocton, O.*

Women's Spring Coats

In the Season's Newest Styles

New style features noted in these Spring Coats include large flowing sleeves and side effects. Both loose backs and belted models are shown in the season's new high shades in tans, greens, browns, terra cotta, reindeer, kit fox and black.

Developed in such new fabrics as Teddy Bear, Shaggy Cloth, Downey Wool, imported and domestic plaids, Velours, Bolivias, and Polaires in plain, striped and plaid effects. Models for dress, sports and general utility wear.

Prices aange up from **$12.75**

Women's Satin Pumps
With High and Low Heels.
Sizes 2½ to 7½
Now $3.00
CARTON'S 'None But Good Shoes'

Women's Street Oxfords
Black and Brown with Military or Low Heels.
Mostly $6 grades. Sizes 2 to 8½
Now $3.00
CARTON'S 'None But Good Shoes'

Women's Felt Slippers
Leather or Soft Padded Soles. All Sizes.
$1.50 grades.
Now 95c
CARTON'S 'None But Good Shoes'

Women's High Shoes
Discontinued Lines
Many Styles. Sizes 2 to 6½.
Values up to $8.
Now $1.95
CARTON'S 'None But Good Shoes'

Men's White Rubber Shoes
1st Quality Rubber.
All Sizes.
Now $3.90
CARTON'S 'None But Good Shoes'

Heavy Arctics One-Buckle
Men's Sizes
Now $1.95
Boys' Sizes
Now $1.65
CARTON'S 'None But Good Shoes'

Men's High Shoes
Discontinued Lines.
Sizes 9 to 11.
Now $1.00
CARTON'S 'None But Good Shoes'

NEWSPAPER ARCHIVE®

THE COSHOCTON TRIBUNE and TIMES-AGE

Entered as second class matter at the postoffice at Coshocton, Ohio. Published each evening and Sunday morning by The Tribune Company.

RATES OF SUBSCRIPTION

In City, By Carrier			
Per Week	$ .15	Four Weeks	.50
Per year	7.00	Nine Weeks	1.00
My Mail		Six Months	2.50
One Week	.15	One Year	4.50

ROBERT E. WARD, INC.
Foreign Advertising Manager
Eastern Office Western office
Brunswick Bldg Mallers Bldg.
501 Fifth Ave. 5 S. Wabash Ave.
New York. Chicago

Member Audit Bureau of Circulations
Select List of Ohio Daily Papers
Ohio Associated Dailies

FULL I. N. S DAILY PRESS REPORT

Articles for Peoples Forum limited to 600 Words

The Secret Treaty Folly

LLOYD GEORGE'S denial of that part of the Spender interview in which he is quoted as charging that Wilson and Clemenceau made a secret compact for the occupation of the Rhineland, settles that question. The denial is complete and sweeping, the former British Premier characterizing the whole thing as ridiculous. In making the denial Lloyd George says that Mr. Wilson "acted with perfect loyalty."

The complete refutal of this foolish statement ought to end forever rumors and charges and assertions that Wilson or any other President of the United States has ever made secret compacts with any other nation. The charge that Wilson had a secret treaty with Great Britain is still rumbling around the mouths of gossips, and every now and then similar charges recur with reference to others.

It is impossible for a President of the United States to make any sort of secret treaty or compact with any nation. If such a thing were attempted by any President, he would be convicted at once of an utter lack of knowledge of the Constitution and of intelligence. It would be idiotic, because, in the first place, the treaty or agreement would have no validity or force; and in the second place, the treaty or agreement would inevitably be disclosed and would lead to complete discredit, and probably immediate impeachment.

Let us have done with such folly.

The Great Oil Tempest

"OIL," says The Philadelphia Bulletin, "is reputed to have a quieting and pacifying effect upon the troubled waters of the ocean. But upon the political seas its effect seems to be quite the reverse.

"The revelations brot out by the investigations into the leases of the Government's naval oil reserves have stirred up probably the worst political storm that has ever been witnessed in this country. Republican and Democratic craft of all sizes and character are pitching and tossing in the tempest, with their life-boats ready for emergencies and their crews on the lookout for the next development from any quarter, while their captains scan the waves and sky with anxious eyes.

"Truly a disturbing hour for all who have any argosies upon the angry sea of politics. A political hurricane is no respecter of persons or parties. It is apt to sweep to destruction the just and the unjust alike. It is without logic and without mercy. It may defy all the rules of ordinary seamanship. The gallant McAdoo liner, which a few weeks ago seemed to be outsailing all Democratic competitors, has been nearly swamped by it, and tho it is still struggling bravely on, is evidently very badly battered and damaged. And the great New England ship Coolidge, tho handled with unusual skill and shrewdness, seems to show signs of uneasiness and to realize that only extraordinary measures can avert the pressing peril.

"When a vessel is in extreme danger it is often necessary to throw overboard some of the cargo. Sometimes Neptune can only be placated by sacrificing a passenger or members of the crew who have brot bad luck to the vessel. Thus from the beginning of maritime history Jonahs have been offered to convenient and hungry whales.

"Mr. Coolidge is considered an expert helmsman, and so far his craft has been riding the giant waves very cleverly; has been avoiding their impact very effectively. But it appears that some of his nervous passengers are beginning to feel that he must lighten his vessel by relieving her of the weight of two of her officers—his sailing master, Mr. Denby, and his sea-lawyer, Mr. Daugherty.

"Should this plea from nervous passengers prevail, Mr. Denby and Mr. Daugherty, if they will take their plunge gracefully, will not find Mr. Coolidge rude. He will express his regret at parting and may give them good references to their next employers."

Tax-Exempt Securities

THE house of representatives failed to adopt a resolution proposing the submission to the people of a constitutional amendment forbidding the issuing of tax-exempt securities The vote was 247 for the resolution and 133 against it, the resolution being defeated for the lack of a two-thirds majority.

Seventeen Republicans voted against the resolution and sixty-nine Democrats for it. There was no suggestion that the house adopt the resolution as a mere matter of form for the purpose of "giving the people a chance" to ratify or reject the amendment. That theory has of late been rather popular in congressional circles—the theory that, in the matter of amendments, congress was a mere submitting body. The theory, of course, is wrong, for the Constitution provides that before amendments shall be effective they shall receive the approval—the real and not formal approval—of congress as well as of the people. Whatever, therefore, may be said of the decision of the house, it was nevertheless a decision

There is one strong argument against the resolution of which little seems to have been made, and that is that the Constitution has been sufficiently amended—at least for the present. The presumption ought to be strong against any proposed changes, even tho they seem to be good. In other words, the people should have an opportunity to become acquainted with our man-handled Constitution as it is. The arguments directed against the resolution in the course of the debate were mostly of the state's right variety, and they are far from being without weight. Representatives may also have been influenced by the possibilities involved in making federal securities taxable by the states. But, tho party lines were broken, political considerations seemed to be controlling

Tho we have had much discussion of this subject, it is doubtful whether it is understood in all its bearings. Undoubtedly there has been a resort to tax-exempt securities on the part of those unwilling to invest their capital in business when taxes are as high as they are now. The sure way to make these securities less attractive is by reducing taxes, a policy which is not favored by those who see virtue in "soaking the rich." With a proper and sensible adjustment of taxes the matter of tax-exempt securities would adjust itself.

It is, of course, wholly illogical to vote in favor of the continuance of these issues and then to vote for high surtaxes on big incomes, as Mr. Longworth said that the Democrats were going to do. Tho some inconvenience may result, no great harm will come from the defeat of the resolution.

Unnecessary curiosity is woman's crowning blunder.

—o—

Sin has this advantage—It gives you something to repent of.

—o—

The value of a favor depends upon how much it lowers you to accept it.

—o—

Much genius is required to maintain a high social position on a low bank account.

—o—

Money seems to gravitate to people who don't know how to get any real fun out of it.

—o—

The woman who boasted of having five servants didn't explain that she had them at five different times.

—o—

Hez Heck Says:

"True bravery consists o' fightin' fer a principle when they ain't no gate receipts to grab off."

New York Day-by-Day

By O. O. McINTYRE

NEW YORK, Feb. 14—Someone has called the Park Row newspaper copy desk a "nest of cynics." The half circle of copy editors and headline writers are the closest to the heart-beat of the metropolis of all. It is their job to salvage from the turbulent news currents that which is important and appealing.

They are almost in instantaneous touch with the world as well as every part of New York They work in shirt sleeves and wear green eye shades Their life is pitched amid clicking telegraph instruments, jangling bells and a furious roar of confusion

They see the city stripped raw—its lusts, its triumphs, its greed and generosity. They know things the reader never hears And they view life with a knowing wink. I have sat among them and been one of them for many years an dwhatever knowledge I have of the world was gained largely at this haphazard seat of learning.

But the copy desk is not cynical It merely believes most things are debatable It knows that many persons who are seeking the spotlight and posing as brilliant have the mental effulgence of the half wit hired man.

It knows of bleached skeletons in many closets of the great. There is no appearance of a vastly wise and knowing air about them Yet they know that there is much that is thin and cheap in what comes to them as grandiose. They may not be Olympian gods on Parnassus but they sit in the watch tower of the world

The copy reader is not always burdened with pelf but his daily life is a succession of thrills As a rule he is perpetually disliked by the reporter for his blue pencil ravages the reporter's handiwork He weeds out superfluous verbiage.

Any number of men have graduated from the copy desk to important executive jobs. Their judgment is by training usually quick and keen.

Next to the copy reader the most exciting life in Manhattan it seems to me is that of the pedestrian who tries to cross Fifth Avenue at 42nd street Each second may be his last He may face instant death, permanent invalidism or reach the other side in safety Whatever his fate it is a great adventure with almost every hand against him

Some say the most prosaic life is that of the light-house keeper. There is a job in the center of New York that beats it all hollow for genuine drabness There is a man in a dressmaking establishment where everything is done by hand and it is his task to thread needles for the ladies

A sure fire laugh for vaudeville comics is to poke fun at Brooklyn. And stranger still is the fact that Brooklynites will laugh the loudest So far as I can see there is nothing comic about Brooklyn except the lack of civic pride. I rather admire the spunk of a commuter from Weehawken His town was being given a gentle joshing in a vaudeville skit The Jersey man stood up in his seat and delivered a bitter tirade until a couple of ushers came and led him away

New York calls any visitor from the hinterland "a visiting fireman."

IF CONSTIPATED SICK, BILIOUS

Harmless Laxative for the Liver and Bowels

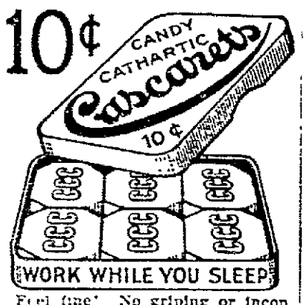

Feel fine! No griping or inconvenience follows a gentle liver and bowel cleaning with "Cascarets" Sick Headache, Biliousness Gases, Indigestion, and all such distress gone by morning For Men, Women and Children—10c boxes also 25 and 50c sizes, any drug store

Abe Martin

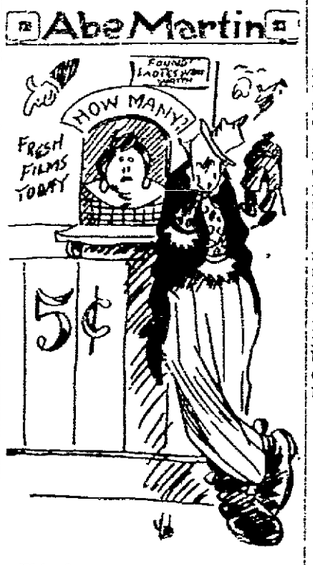

Th' thing t' do is t' git even with our friends, an' fergit our enemies Jake Bentley is a rotatin' farmer, an' 'll raise a roar instead o' wheat this year.

ASPIRIN

Beware of Imitations!

BAYER

Demand

Unless you see the "Bayer Cross" on package or on tablets you are not getting the genuine Bayer Aspirin proved safe by millions and prescribed by physicians over twenty three years for

Colds	Headache
Toothache	Lumbago
Neuritis	Rheumatism
Neuralgia	Pain, Pain

Accept "Bayer Tablets of Aspirin" only. Each unbroken package contains proven directions. Handy boxes of twelve tablets cost few cents Druggists also sell bottles of 24 and 100 Aspirin is the trade mark of Bayer Manufacture of Monoaceticacidester of Salicylicacid.

And calls any foreigner with a thicket on his chin, a high hat and an empty pocket a Duke. During the past six weeks six spurious noblemen have been unmasked. Two of them were French cooks and another was a cab driver in Vienna

JOLLIER

If there's anything overlooked will someone notify the seate's probers.

So many aspirants are smirched with oil we may have to run Volstead for president.

Col Simmons' recent deal in K K K preferred may explain why a white night gown costs twelve bucks

Only a fe wmore weeks until the peach crop will be killed.

Few bathing suits are all wool and a yard wide.

A Galion woman was shot thru the hat but will recover It was an old hat.

What with so many probes it looks like the government is getting worse or better or whatdye think.

Worrying over wrinkles will make more wrinkles to worry more about.

Nothing feazes us, if they'll give us a ginning team of Regulars to trim Zanesville with this summer

A Tennessee paper announces that Ralph Mitchell has begun picking strawberries from his bed

Giants have boxed on their coaching staff, but the other seven teams say they have too much fight already.

When baby screams unreasonably just remember that each infant is burdened with $96 of public debt.

DON'T FUSS WITH MUSTARD PLASTERS!

Musterole Works Without the Blister—Easier, Quicker

There's no sense in mixing a mess of mustard, flour and water when you can easily relieve pain, soreness or stiffness with a little clean, white Musterole.

Musterole is made of pure oil of mustard and other helpful ingredients, combined in the form of the present white ointment. It takes the place of mustard plasters, and will not blister

Musterole usually gives prompt relief from sore throat, bronchitis, tonsillitis, croup, stiff neck, asthma, neuralgia, headache, congestion, pleurisy, rheumatism, lumbago, pains and aches of the back or joints, sprains sore muscles, bruises, chilblains, frosted feet, colds of the chest (it may prevent pneumonia.)

To Mothers: Musterole is also made in milder form for babies and small children. Ask for Children's Musterole.

35c and 65c, jars and tubes.

MUSTEROLE
WILL NOT BLISTER

Better than a mustard plaster

TEN YEARS AGO TODAY

From The Tribune Files

James Dunfee sustained a dislocated right shoulder Friday morning while at work for the Columbus Coal and Mining company at Tyndall.

Charles Settles, grocer of West Lafayette, narrowly escaped serious injury Friday when the wagon in which he was riding was thrown over a canal bank near West Lafayette.

Cecil Majers sustained a double fracture of the right leg in a peculiar accident on his farm three miles south of Plainfield Friday.

Thomas West, aged 86, died at the home of his son, James West at West Lafayette Friday following an illness due to the infirmities of age.

According to the report of the examination of the Coshocton-co treasury, there is at present $353,578.43 in cash in the treasury and depositaries.

West Lafayette friends of William Broadley yesterday received word of his death which occurred Thursday at his late home in Steubenville.

Marriage License

Clarence E. Shaffer, 32, miner, Conesville; Mrs Anna Sorrell, 37, Coshocton. Squire M. W. Wimmer.

RECORD CROWD AT CLEVELAND OPERA

CLEVELAND, Feb. 14—World's records for grand opera attendance had been shattered here today when it was announced that 8,689 persons had attended the performance in Cleveland at the hall last night at which the Chicago Opera Company presented "Mefistofele."

Anotehr record breaking attendance was prepared for tonight when Mary Garden will sing in "Salome."

COLDS

Break a Cold Right Up with "Pape's Cold Compound"

Take two tablets every three hours until three doses are taken The first dose always gives relief The second and third doses completely break up the cold Pleasant and safe to take Contains no quinine or opiates Millions use "Pape's Cold Compound." Price, thirty-five cents Druggists guarantee it

MOTHER!

Child's Best Laxative is "California Fig Syrup"

Tongue Shows if Bilious, Constipated

Hurry Mother! Even a fretful, peevish child loves the pleasant taste of "California Fig Syrup" and it never fails to open the bowels. A teaspoonful today may prevent a sick child tomorrow.

Ask your druggist for genuine "California Fig Syrup" which has directions for babies and children of all ages printed on bottle. Mother! You must say "California" or you may get an imitation fig syrup.

JEALOUSY PROMPTS DOUBLE SHOOTING

LIMA, Feb 14—Crazed by jealousy, William Pence, 50, shot and probably fatally wounded Mrs. Mae Harper, at her home here early today.

Then he turned the gun on himself and sent a bullet into his brain, dying instantly.

Mrs. Harpes, it is said refused Pence's request for admission to her home. He broke down the door, emptying his revolver at the woman.

One bullet struck her just above the heart and a second imbedded itself in her left thigh.

Mrs. Harper staggered thru the house with blood gushing from her wounds and awakened four roomers with her screams. "I am dying."

Pence fled from the Harper home going to the home of Mrs. Manley where he formerly roomed.

"The police are after me—I shot Mae," he cried rushing thru the house to the rear barn where he shot himself in the head.

Police today said Pence was instrumental twenty years ago in sending Mrs Harper's husband to the penitentiary on a charge of robbery.

WALT MASON

MANY LAWS

Men say there are so many laws they can't all be obeyed, and nearer yet the prison draws, and hopes of freedom fade. By statutes worried and distressed men toil along their ways, and soon or later they're assessed ten dollars or ten days. I hear much talk from weary men of ordinances vain which bring the threat of jail or pen to every luckless swain. Yet as my journey I pursue, and shun the haunts of sin, no baffling statutes meet my view, and no one runs me in. I strive to treat my neighbors right, as one bedecked with bells, and no policeman looms in sight with talk of jails and cells. My neighbor's rights are quite as good as any rights of mine; this fact I long have understood, it is my guiding sign. And while it's pasted in my tile, in letters bright and braw, I may survey with easy smile the terrors of the law.

DEMOCRATIC STATE CENTRAL COMM. IN SESSION AT COLS.

COLUMBUS, Feb. 14.—It is not probable that any Democratic presidential candidate will be endorsed, nor any slate of delegates-at-large to the Democratic national convention at New York City next June proposed at the scheduled session here today of members of Democratic state central committee, it was stated

Today's meeting is for the purpose of adopting a resolution urging that Ohio send eight delegates-at-large to the Democratic national convention, four men and four women, each delegate having half a vote.

Infant Buried

The infant son born to Mr. and Mrs. Russell Miller, of Coshocton Route 6, Tuesday was buried Wednesday afternoon in the Branch church cemetery

Tribune Advertising is an Investment—Not an Expense

Child-birth

WHEN the Little One arrives, you can have that moment more free from suffering than you have perhaps imagined. An eminent physician, expert in this science, has shown the way. It was he who first produced the great remedy, "Mother's Friend." Mrs C. J. Hartman, Scranton, Pa. says:

"With my first two children I had a doctor and a nurse and then they had to use instruments, but with my last two children I used 'Mother's Friend' and had only a nurse; we had no time to get a doctor because I wasn't very sick—only about ten or fifteen minutes" Use "Mother's Friend" as our mothers and grandmothers did. Don't wait, start today, and meanwhile write to Bradfield Regulator Co., BA-73, Atlanta, Ga. for a free illustrated book containing information every expectant mother should have. "Mother's Friend" is sold by all drug stores.

PENNY ANTE "LADIES' NIGHT" By JEAN KNOTT

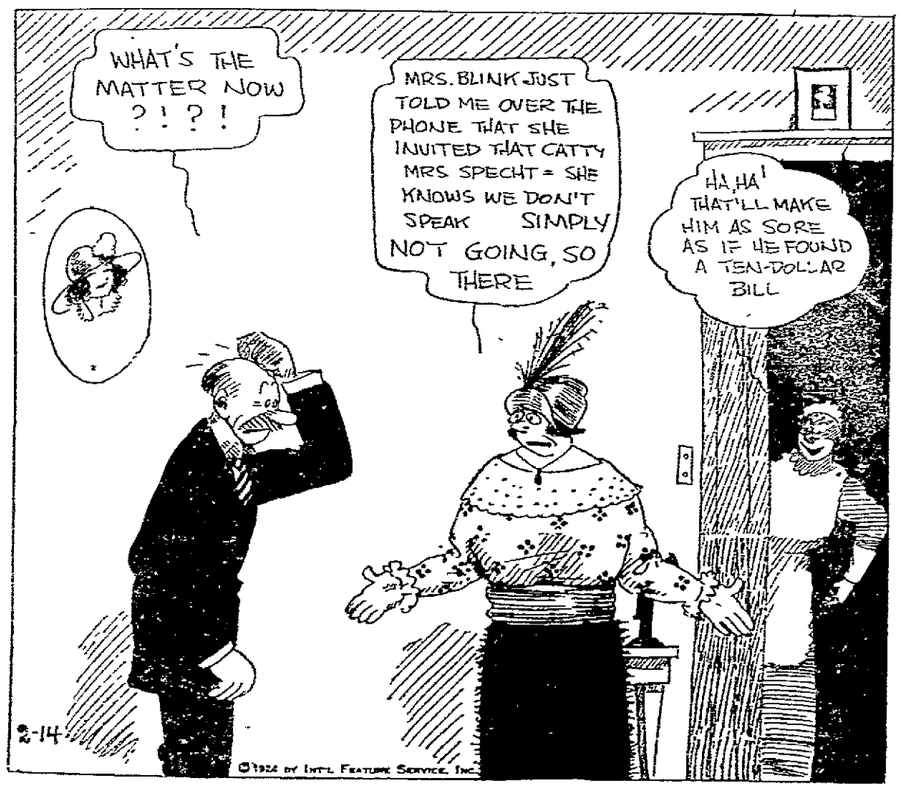

BRINGING UP FATHER —By Geo. McManus

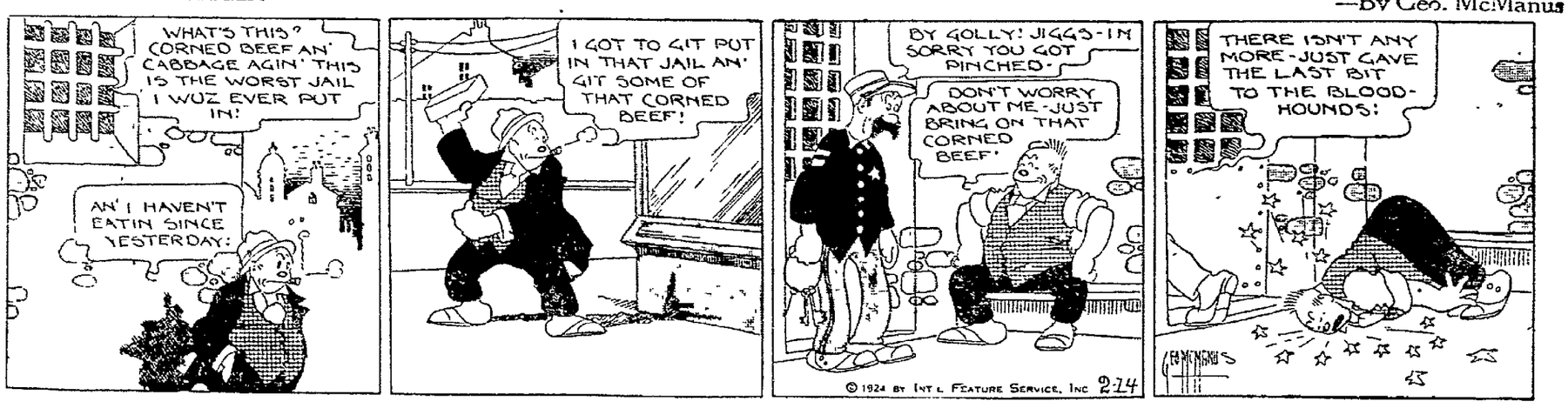

NEWSPAPER ARCHIVE® NEWSPAPER ARCHIVE®

DAILY MAGAZINE PAGE FOR EVERYBODY

Good Night Stories

By Blanche Silver

Illustrated by Neva Harrison

A MERRY LITTLE IMMIGRANT.

"GOODNESS, gracious!" cried Peggy as she gazed at the star-like flowers near Grandma Brown's house. "Did you ever see so many stars in all your life?"

"Outside of a midnight sky, I never have," replied a happy voice. And a dear little elfin with bright red trousers and two lovely green boots hopped up from between the stones of the wall beside Peggy. He doffed his tall, pointed red cap and laughed at the surprised expression on Peggy's face. "Did you know I

"Did You Ever See So Many?"

was camping on your trail?" he laughed.

"My goodness, no, Happy Giggles!" cried Peggy. "But I'm mighty glad to see you. Just look at those stars!"

"They certainly are beautiful," laughed Happy Giggles, hopping over the fence and pulling Peggy after him. "And would you believe it, these are not American daisies, either."

"What!" Peggy exclaimed. "I thought all daisies were American flowers."

"Do tell!" drawled a soft voice from the centre of one of the large daisies. "Did you think we were Americans? That is, indeed, a compliment. No, my dear, we are only naturalized immigrants."

"That's nothing to be ashamed of, I assure you," said Happy Giggles. "Why, most of the weeds adorning our roadsides in America are immigrants. But how did you happen to come over here in the first place?"

"Why, our seeds were scattered in among hay that freight ships used in packing," the daisy elfin explained. "It is such a treat to travel and the promises of this America were so great that every weed in the country from which we come feels it a great honor if it can send over a few seeds. I'm afraid we daisies are not liked by your farmer friends very much, as we multiply so quickly."

"I've noticed that and have often wondered just why it was," mused Peggy.

"Well," replied the daisy elfin, "if you look closely at my blossom you will notice it is made up of hundreds of tiny tubular honey cups. They attract birds, bees and insects. They don't have to wait their turn to be served for several can eat at once. And in their haste they gather our pollen and scatter what they bring in on their wings and legs. This fertilizes our seed cups and we multiply quickly.

"I love good old America and only wish all my relatives were living over here. What do you think of us now that you know we are immigrants? Do you still like us as well?"

"More than ever," laughed Peggy. "I'd just love to gather a great big bunch of you for Grandma's table."

"Help yourself," replied the daisy elfin. "There is nothing we daisies like better than to have our blossoms beautifying someone's home."

Peggy gathered many of the happy little immigrant daisies and took them back to Grandma's house.

Copyright, 1924, by Newspaper Feature Service, Inc.

WORDS of WISE MEN

Modesty has its sins, and a kiss its innocence.

* * *

Gratitude is the memory of the heart.

* * *

Whatever is popular deserves attention.

* * *

A heart unspotted is not easily daunted.

* * *

It is easier to make our conduct seem justifiable to ourselves than to make our ability strike others.

* * *

There are as many pangs in love as shells upon the shore.

* * *

Among other evils folly possesses this, that it is always beginning to live.

* * *

Emulation is the whetstone of wits.

* * *

Money amassed either commands or obeys each of us.

* * *

Ants never make for empty storehouses.

* * *

Victory is always where there is unanimity.

* * *

To be able to enjoy the recollection of one's past life—this is to live twice over.

* * *

Sure favor comes to the deserving and industry is distinguished with due rewards.

* * *

Difficult is the safekeeping of glory.

* * *

He that makes a question where there is no doubt must make an answer where there is no reason.

MY HUSBAND'S LOVE

Adele Garrison's New Phase of

Revelations of a Wife

(C) 1924, by Newspaper Feature Service, Inc.

Lowering Skies Portended Danger That Night.

IN my haste to get to the store before closing time I lightly parried Jim's warning.

"I'm only going to Bridgehampton now, Jim," I said as the motor began to chug, "and the weather won't have time to get very bad before I get back."

"No, I guess you'll have time to get to Bridgehampton," he assented, but the remembrance of his worried face made me scan the sky carefully.

I drove along the winding country road toward the lovely old village.

The result of my scrutiny was not reassuring. There was no faint gleam of the sunset which usually makes a glory of the skies at the eastern end of Long Island. Instead a mist, too heavy and dark even for the brush of a Corot to depict, shrouded the horizon and appeared to be advancing toward me. I shivered slightly, for I knew only too well what that sort of sky portended in driving conditions, and put on the gas limit until I reached the main street of the village and the substantial structure housing the store known to all the country around for three generations as Chichester's.

Clothing for the Children.

"What are you going to do, Mrs. Graham, start an orphan asylum?" the genial proprietor, who himself waited on me, asked when I had completed my purchases.

"Not exactly," I returned, "and yet," with a calculated display of candor, "I am purchasing for orphans. The children of my husband's sister are with us for a while. Both their parents were killed in an automobile accident only a few days ago."

"You don't say!" The man's eyes were wide with sympathy, but withal a trifle embarrassed. "That's terrible. I'm sure I beg your pardon, Mrs. Graham. I didn't mean——"

"Of course not," I returned. "It's perfectly all right. And I think I have everything now." I checked up quickly from the list in my hand.

"Here, Jim, hustle." He called a clerk from the rear of the store, and the two men tied up my bundles quickly.

"Take these out to Mrs. Graham's car, Jim," the proprietor directed, and then, as he walked with me to the door, he reiterated Jim's prophecy.

"Looks like a bad night. Lucky you haven't far to go."

I mentally commented that it was lucky he did not know how far I had to go, or he would have had doubts as to my sanity, but aloud I only assented, "Yes, isn't it!" and climbing back into the car, raced back home, reaching the farm just in time to deliver the bundles into Mamie's waiting hands and get the car inside the barn before the rain began.

Lillian greeted me worriedly when I reached her room.

Fears for the Drive.

"Whatever is to be done?" she asked. "You can't take that drive at night in this rain."

"Can't I?" I mocked. "Since when have you card-indexed me as the contents of a sugar-bowl or a salt-shaker?"

"Oh! don't talk nonsense," she snapped. "That drive to Riverhead is the loneliest thing."

"That's an asset," I declared decidedly, "a great deal better than traffic on a rainy night. Be sensible, sweet child, and listen to me. It isn't cold, the top and curtains of the car make it absolutely waterproof——"

"Except for you," she interrupted. "You know you never will drive with that left front curtain on."

"Well, I have a sure-fire rain outfit," I retorted, "and that little electric windshield cleaner keeps the glass clear as—as——"

"Glass," she supplemented mischievously. "Never say I'm not the handy thesaurus."

"You're the original Roget," I assured her, and turned quickly at a knock upon the door. Lillian opened it to reveal Harriet Braithwaite, pale and anxious.

"Will you dare to drive a night like this?" she asked.

Lillian drew forward a seat for her, and then taking me by the hand led me forward with the burlesqued simulation of a circus barker exhibiting a freak.

"Let me introduce to you the demon driver of these here parts Madame Margherita," she intoned. "What Barney Oldfield has done, she will do, or break her neck in the attempting——" she dropped to a drawl, then finished up briskly. "Do not worry, Mrs. Braithwaite. Madge already has the trip mapped out. All you have to do is to climb into the band wagon."

LOVE'S MESSENGER -:- -:- *By Juanita Hamel*

Copyright, 1924, by Newspaper Feature Service, Inc.
Great Britain rights reserved.

HOW dreaming her eyes and how softened her smile as the white wings of the carrier pigeon gleam in the sunlight! In his pink beak he carries the sweetest story ever told—cited in a bit of poem, perhaps, or in the photographic copy of a well-loved face. Not all the sweethearts in the world welcome a messenger so romantic. But whether he be bird or postman or freckled youngster with a telegram clutched in his grimy fist, the effect always is the same—dreaming eyes and softened smile and a warm glow round the heart while Dan Cupid watches from behind his screen and chuckles over the memory of St. Valentine!

YOUR HEALTH

Because of Their Danger Beware of Skin Diseases

By ROYAL S. COPELAND, M.D.,
United States Senator from New York,
Former Commissioner of Health, New York City.

DR. COPELAND

ANY skin disease is an embarrassment, but some are positively loathsome. When the hairy parts are involved there are complications which add to the misery of the victim and of the onlooker, too.

The unfortunate thing about some of these diseases is that they are contagious or infectious. They are easily passed on to others.

I desire to tell you about two such troubles. One attacks men almost exclusively, involving the part of the face where the beard grows. The other is found in the scalps of school children.

Both these diseases are forms of ringworms. Of course, ringworm is not confined to the hairy parts. It may be found in the palms of the hands and the soles of the feet. But usually the head, the space under the arm, or some other hair covered region is the favorite seat of the disease.

Perhaps you will be surprised to learn that the finger-nails or the toe-nails may be reached by this condition. It is a disease of what we call "epithelial tissue"—skin, nails and hair.

Ringworm is what is usually called a germ disease. That is, it is caused by a microscopic agent of some sort. There are special types of these agents and each particular form has its particular field of choice. The scalp type will not attack the hairless skin, and it may be said in general that the beard type rarely attacks the scalp.

Germs are just as fussy in their appetites as children are. If a boy can't have candy he won't take bread. So germs have an appetite for certain tissues and won't feed upon any other.

When ringworm attacks the beard it is known popularly as "barber's itch."

This disease is superficial at first and may involve just a few hairs. In time, however, the area increases in size and the deeper structures are involved.

First, there are redness, thickening, scaliness and itching of the skin. Pretty soon the hairs fall out or break off, leaving sore places. There may be tumor-like spots, covered with dead hair and with holes into the skin. Pus may flow from these openings. This may dry on the hairs, forming an unsightly crust or scab.

Ringworm of the scalp, or "favus," is a disease of childhood, especially of school children.

I shall not attempt to discriminate between favus and true ringworm. They are probably not identical in origin, but in their symptoms and progress, as well as in their treatment, they are twins. I am saying this for the benefit of my scientific readers who might find fault with me if I did not proclaim my knowledge of the difference.

Yellow crusts gradually increase in extent and depth until they look like honeycomb. The hairs fall out or break off, leaving bald spots, varying in size from a dime to a silver dollar.

The scalp infection may be brought about by germs carried to it by hair brushes and combs. Hats and other articles of dress may convey the infecting agent. It is probable, too, that dogs, cats, horses, cows, birds and other animals may transmit the disease to human beings.

All forms of ringworm are the result of uncleanliness or carelessness. Modern barber shops and hairdressing establishments are kept scrupulously clean and the implements are sterilized. These precautions are making ringworm a very rare disease.

In the treatment of ringworm, no matter whether it is in the form of "barber's itch," favus of the scalp, or ringworm of the body, the methods are simple and satisfactory.

Scrub the parts clean, using for this purpose tincture of green soap. Remove all the crusts and scales. Then paint the involved surface with iodine and let it dry.

Having cleaned and sterilized the skin in this way, paint it over with flexible collodion, commonly known as "new skin." This will cover and protect the sore places.

There are other methods of treatment, but our experience in the New York City schools has caused us to adopt this pretty satisfactory method.

Copyright, 1924, by Newspaper Feature Service, Inc.

There Are Cold Creams to Be Had Giving Smoothness and Beauty

By LUCREZIA BORI

The Famous Spanish Prima Donna

LUCREZIA BORI

RECENTLY I heard a woman moaning over the condition of her skin.

"They told me at the beauty shop that I had a nice skin but hadn't taken proper care of it," she said. "And that's almost worse than being told that my skin had never been nice.

"It's worse because I seem to have lost a certain amount of beauty that was rightfully mine," she added. "And there's no earthly excuse for a woman letting any of her beauty slip away."

I agreed with her heartily. Women need all the beauty that should be theirs. They need this and more, and by the proper care they can achieve both.

When you stop to reflect that all of us come into the world with soft, smooth skins, you realize how really wrong it is to allow the smoothness of your skin to be marred by bumps and wrinkles and all those beauty blemishes that we come to know and dread.

Examine your skin carefully. Has it anything like the same smooth, soft texture that it must have had when you were a baby? If it has you have reason to rejoice, and if it hasn't you must cast about at once to find out the trouble and remedy it.

There are bound to be elements in modern civilization that work to the detriment of our complexions.

One is the dust and soot of overcrowded cities, or of towns where a great deal of manufacturing is done. Another is the dry air of steam-heated apartments and houses.

Many of us become so accustomed to indoor heat that we don't realize how over-heated our rooms become. We prefer to remain indoors lazily basking in the warmth to going out and breathing the fresh, cool air.

You must realize how necessary fresh air is to skin beauty. Notice children who spend many hours playing out-of-doors. They invariably have glowing cheeks and sparkling eyes and smooth skins that are the envy of many an older person.

Try to find time for brisk walks in the fresh air. They will improve your health and your general appearance remarkably.

And after the first glow of youth is over, you are very likely to need a skin food to improve the smoothness and general appearance of your skin. It helps fill out wrinkles and hollows.

You should apply it lightly when you go to bed at night, after you have cleansed your skin with a good cold cream. Here is an excellent skin food:

Olive oil, 3 ounces
Almond oil, ½ ounce
Benzoin, ½ ounce

Rub this lightly over your face, taking particular care to apply it at the corners of your eyes and places where wrinkles are most likely to come. If you take a warm bath at night, it is a very good plan to apply the skin food before you get into the tub, as the heat from the water will tend to open your pores so the skin food can soak into them.

THE HOME KITCHEN

By JEANNETTE YOUNG NORTON

The Authority on Home Cooking

The Best Ways to Cook a Turkey.

THOUGH the end of the turkey season proper is at hand, it may not come amiss to stress certain points regarding the bird.

The turkey belongs to the family of pheasants, peacocks, bustards, grouse and wild turkeys.

They live on seeds and grains, roost high at night and each cock has his own wee harem of several wives. A native of North America, it was introduced in England during the reign of Henry the Eighth and began its career as a holiday dainty in 1585. So much for the turkey family tree with its honored antiquity.

The turkey has a vile disposition and is a bully among his own, though among strange birds he is weak and cowardly. This in no way affects the excellence of the meat, which is always more or less a luxury. In order to appreciate it thoroughly, we should know many good ways to prepare it other than by simply stuffing and roasting it the usual way.

On special turkey farms, where the birds are fattened for the holiday trade, they are put into a warm, dry shed, roomy and open to the south, kept scrupulously clean, and the birds are fed twice a day. Their food consists of grains, ground oats, maize and hot milk. The acquisition of fat whitens the meat and enriches its flavor.

The following recipes show what may be done with the delicious meat of the turkey:

Boiled Turkey.

Prepare the turkey and stuff its crop with sausage meat. Truss it firmly, sewing up the apron well, full of stuffing. Then wrap the bird in heavy, oiled paper, lay it in the pot and cover it with good stock or water. When the liquor boils, add two scraped carrots, two peeled onions, one white turnip, parsley, some celery, half a bay leaf and a few savory herbs. Cook the fowl evenly and gently until it is tender, then lift it to a hot dish. Strain the liquor from the pot, season it, thicken it with flour and water smoothly blended, strain it over the bird. Garnish the turkey with carrots cut in fancy shapes and serve it with baked potatoes, cranberry sauce, and boiled and creamed onions.

Fricasseed Turkey.

Clean the turkey, wash it well, then with a very sharp knife joint it. Remove the largest bones and put it in a stew-pan with enough water or stock to cover it. Add a sliced onion, some celery tops and a red pepper. Cook the turkey evenly until the meat is tender, then lift it to a hot dish. Thicken the gravy and season it to taste, then strain it over the meat and reheat the dish. When it is hot, add a small cupful of hot cream. This is a delicious and unusual way to cook the bird. Serve it with mashed potatoes, cranberry sauce and mashed turnips, baked onions and plenty of celery.

Galatine of Turkey.

Clean and wash a small turkey, then bone it by cutting it straight down the back and removing the bones neatly. Spread the flesh with sausage meat, dust it with pepper and salt, add two thinly-sliced, hard-boiled eggs, and sprinkle it with a half cupful of chopped nuts—pecans or pistachio are best. Add three or four thin slices of bacon and a few sliced truffles if any are at hand. Draw in the legs and wings before stuffing the bird, then roll them firmly and fasten them by covering them with a linen binder. Put these ingredients into a saucepan, cover them with stock and let them stew gently for about two hours. When done, lift them from the dish, tighten the binder then place them under a heavy weight until they are cold. When cold, remove the weight and binder, brush over the mass with a meat glaze and garnish it with aspic jelly colored red. Serve the turkey sliced with a very sharp knife. This is an especially good dish for a Sunday night supper and may be prepared the day before.

Three-Minute Journeys

By Temple Manning

WHERE THE POPES DWELT IN THE FOURTEENTH CENTURY.

NODDING sleepily in the warm French sun lies Avignon, a little city of about 35,000 souls seldom visited by tourists, never heard of in the news, but the place from which the Christian world was ruled for nearly a century.

Avignon lies on the left bank of the Rhone about one hundred and forty miles south of Lyons. Its chief attraction to-day is the palace of the popes. From 1307 until 1377 the ruler of the Catholic Church lived in Avignon, and after the last pope returned to Rome, a claimant to the position of pope ruled in Avignon until 1409, creating a great schism in the Catholic Church a century before the revolt of Martin Luther.

Rome was at its lowest ebb as a city about the year 1300. Civil wars and invasions had almost completely destroyed the former mistress of the world. When Clement V. was made pope he feared to go to Rome because of its turmoil, and a succession of popes ruled from Avignon. The city was bought by them from France, and there they built the huge palace, which still stands. During the exile of the popes from Rome the college of cardinals became almost completely French, and all the popes were Frenchmen. The King of France was continually endeavoring to make the popes subservient to him, and it was this which caused Gregory IX. to decide to return to Rome.

The French king objected so strenuously to the popes' departure that he persuaded some of the cardinals to declare it illegal. These elected popes who continued to reside in Avignon. Thus, for thirty years more there were two popes demanding obedience from the Christian world.

Even when the last false pope, Benedict XIII., was expelled from Avignon, the French withheld their allegiance to the pope of Rome for a while.

The city remained part of the temporal possessions of the popes until 1791, when the French revolutionists took possession of it and made it part of their nation.

During the sixteenth century the palace was used as a prison and its use for this purpose severely damaged its magnificence. To-day it is maintained as a museum by the French Government.

Among the strange changes which time has wrought is the turning of the papal mint into a music school. To Americans Avignon has a special significance because John Stuart Mill, the famous economist, died there and is buried in the local cemetery.

The railroad express trains from

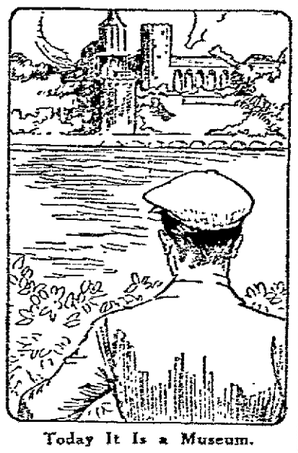

Today It Is a Museum.

the Riviera pass Avignon close enough to enable the passengers to look out the windows and see the towers and turrets of the palace of the popes.

They also get a glimpse of the tower of the cathedral. This is a Romanesque building, mainly of the twelfth century, and its most prominent feature is a statue of the Virgin in gold. Among the most beautiful works of art in the interior is the mausoleum of Pope John XXII., a masterpiece of Gothic carving of the fourteenth century. Avignon, today, is the seat of an archbishop.

Advice to Girls *By Annie Laurie*

DEAR ANNIE LAURIE:

I am going with a young man who is four years my senior. But he goes away almost every night and I never know where he goes to. I go out with him about once a week. Should I ask for an explanation? Do you think he would tell me if I did? I am not engaged to him. Do you think it would be wrong if I went out with some other young men?

BEWILDERED.

BEWILDERED: The young man owes you no explanation, my dear, since you are not engaged to him. Go out with your other friends, by all means.

DEAR ANNIE LAURIE:

I am a young girl just past my teens. I have been keeping company with a young man two years my senior. One night I was ill and called him on the telephone to explain that I was unable to see him that evening.

Then he claimed to have come out to the house later in the evening to bring me a basket of flowers. But I had retired and must have been asleep as I did not hear the bell.

Now he doubts me and thinks I did not tell him the truth.

Now, dear Annie Laurie, how can I convince him that I told him the truth? I think as much of him as I ever did. TRUE BLUE.

TRUE BLUE: Invite the young man to your home to explain the situation in a simple and sincere manner. He should not then doubt you.

DEAR ANNIE LAURIE:

I am a young man, twenty-two years old, and have been going with a girl one year my junior for some time. I have an excellent outlook for the future concerning financial affairs.

I am in love with this girl. I have many times resolved to ask her to become my wife, but I just haven't the nerve.

Please tell me how to "pop the question." BACKBONELESS.

BACKBONELESS: It is said that "faint heart never won fair lady." With this in mind, the task before you should not be difficult. Good luck to you!

DEAR ANNIE LAURIE:

I am a man of twenty-one.

I work every day of the week except on Sunday, and in the evening I spend most of my time studying to fit myself for a profession.

Don't you think it would be all right to spend at least one evening a week at a dance or go out with one of my girl friends?

A friend of mine tells me that I should think of nothing but my work. He says I should not go to dances while I am studying.

S. P.

S. P.: Your friend is mistaken. If the mind is diverted it can return the better to thinking. Go to a dance occasionally and forget all about your studies. Then when you return once more to your books, you will find that your mind is clearer and better able to absorb what you read. Besides, there is no reason in the world why you should not have a little fun like every other normal human being.

DEAR ANNIE LAURIE:

We are two girls about twenty years old, one a brunette and one a blonde, and considered very attractive by all who know us. We go out with any number of men and have very good times, but still we are discontented.

Other girls of our acquaintance who go steadily with one man seem to have so much better times that we are sort of jealous, and think that if we had some one to go with steadily we would have a better time and, at the same time, maybe we would be finding some one who would learn to care for us.

What would you suggest? You give such good advice to other girls we thought you could help us.

BEVERLY AND BILLY.

BEVERLY AND BILLY: Yours is much the better plan, my dears. Until you become engaged, you should not confine yourselves to the friendship of one young man.

DEAR ANNIE LAURIE:

I am a girl in my teens and am deeply in love with a young man three years my senior. I am engaged to him. He wants me to marry when I am seventeen or eighteen years of age, but I told him he must wait until I am nineteen.

I would like your advice on this matter. COTTON DOLLY.

COTTON DOLLY: You are extremely young to contemplate so serious a step as marriage, my dear. Do your parents know of your engagement? I suggest that you wait until you are at least nineteen before you marry.

HOROSCOPE

By Genevieve Kemble

THURSDAY, FEBRUARY 14.

A generally unfavorable state of affairs must be presaged from the ruling lunar and mutual transits. A restless, nervous tendency should be subdued and no attempt made to change, move or travel, as these are under sinister sway. There may be danger of accident, and quarrels and litigation should be avoided. The best advice is to remain very quiet and attend to routine affairs with all caution and conservatism.

Those whose birthday it is have the augury of a troublesome year, which may be aggravated by any attempt at change, removal or travel. It may be wise, therefore, to remain as quiet as possible, shun quarrels and litigation and guard against accidents. A child born on this day should be trained to be very careful and methodical in its movements, since otherwise it may be subject to accident. It should be disciplined also in the matter of impetuosity.

Today's Fashion

By VERA WINSTON

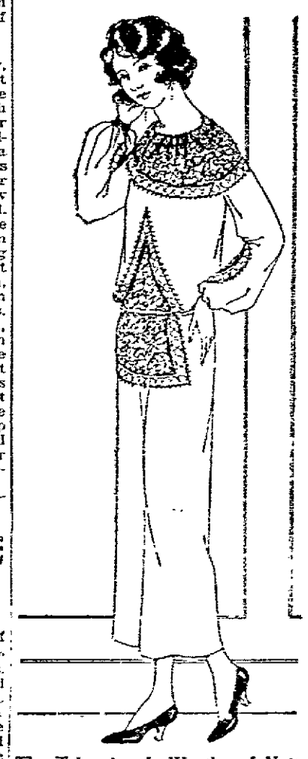

The Trimming Is Worthy of Note on This Black Crepe Frock.

THE black crepe frock shown above is simple of line, but it manages to show two very unusual notes.

One is seen in the deep yoke which forms an inset at the top of the blouse and draws up to a rounded neckline.

The other is the trimming which forms the yoke and tiny apron effect at the front of the frock. Sheer white crepe is the base for the trimming, while over this heavy black stitchery traces a feathery design.

Copyright, 1924, by Newspaper Feature Service, Inc.

NEWSPAPER ARCHIVE®
NEWSPAPER ARCHIVE®

A Dollar Meal for Two Cents

It is worth a dollar if you compare its food value with the eatables for which you usually pay more money. Two Shredded Wheat Biscuits furnish all the strength-giving nutriment you need for a half day's work. Two Shredded Wheat Biscuits with milk make a perfect meal that is nourishing and satisfying. Contains all the BRAN of the WHOLE WHEAT grain—just enough to keep the bowels healthy and active.

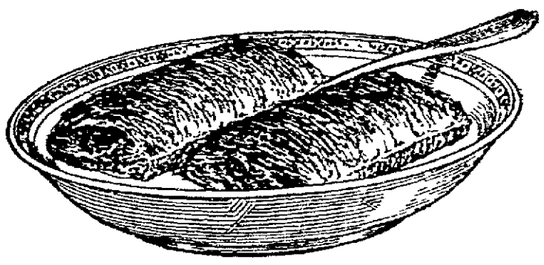

Shredded Wheat

two biscuits make a nourishing meal

Read For Profit—TRIBUNE ADS—Use For Results

OAKLANDS

(By Special Correspondent)

Attend Examination

Among those who attended the rural carriers examination held at Millersburg last Saturday, from this section, were James Graham, Earl Patterson, Earl Metzler, Robert Croft and W E Farver About 27 took the examination from different parts of the county.

Kieffaber-Bollinger Wedding

Miss Amanda Kieffaber, of near New Bedford, who has been employed at Canton for several years, was married to Albert Bollinger, of East Canton, Jan 29 They expect to reside at East Canton

Attend Sale of Music Store

Quite a number from this section were present at the auction sale of the remainder of the stock of the M L Troyer music store at Millersburg, last Thursday. The sale was held by Wilda Troyer, administratrix.

Transact Business at County Eeat

Among those who thansacted business at Millersburg, from this section, were John Bickel, James Graham, Earl Metzler, Otto Scherer, Oscar Oswold, Orlando Sheneman and Mrs. J. L. Hawk.

Quartrly Meeting Held

Rev. J. S. Kendall, Conference Superintendent of East Ohio U. B. Conference, was here, Tuesday evening, and held the second quarterly meeting of the year at Bethel U B church. Rev. Jennie Metcalf was also present Communion services were also held. Rev Metcalf also held communion services at the Oak Hill charge. Sunday afternoon, Feb 10

Early Spring Predicted

Local weather prophets insist that there will be an early spring, basing their predictions largely upon the fact that Mr. Groundhog failed to see his shadow. Be that as it may, these sudden changes to the zero point don't strike us as being very desirable. Predictions include severe winter during March. Perhaps by May first we can tell whether they are real prophets.

Attend Sale

A number from this section attended the public sale of J. W. Sherlock held at Berlin on the Dr M B Pomerene farm. Mr. and Mrs Sherlock have moved to Holmesville.

Announce Sales

Mrs. David A. Farver has announced a public sale for February 19 Mrs Melvin Haxton has also announced a sale for Feb. 21. Both farms are located in Mechanic Township.

Complete Wagon Shed

C. O. Lahm and Alton Farver, of Millersburg have completed a wagon shed for C. A. Raber.

Will Build Straw Shed

Charles Klotz will build a new straw shed, the coming summer.

Purchases New Grafonola

Graydon Elliott has puchased a new Brunswick grafonola.

Install Radios

John Heddington and Douglas Hodgeson each have installed new radios, and have been tuning in on some very good concerts from the various broadcasting stations

Returns From Keene

Orlando Sheneman returned, Friday from Keene, where he has been sawing wood for several weeks.

Attend Normal at Millersburg

Mrs Wm. Kaser was at Millersburg, Saturday, where she attended the normal course for teachers Another meeting will complete the course.

Will Build Barn

Henry Brenly expects to build a new barn the coming summer.

Return From Minnesota

Joseph Keim and daughter returned, Saturday, from Minnesota where the daughter underwent an operation for appendicitis

Petition for Improved Road

Residents of this section have petitioned for an improved road from the intersection of the Beck's Mills-Millersburg road with the Clark Millersburg road, on through to Beck's Mills. This section is sorely in need of some improved roads, and only concerted action on the part of residents will bring the desired improvements

Attend Tractor Show

A considerable number of farmers from this section attended the Fordson tractor meeting and film show, last Thursday evening, at the Millersburg Opera House Excellent addresses on farm conditions and tractor uses, were given by C B. Eckert of Ohio and Matt Mally, of Illinois The addresses were accompanied by slides and on a whole the entire address of each was very instructive and entertaining Following the speeches a few reels were shown giving the entire construction of the Ford automobiles from the very smallest parts to the assembled machines, when they are driven off. Those present who have been through the Ford factories at Detroit state that it was an exact reproduction of actual conditions at that place.

Makes Professional Call

Dr Strempier, of Berlin, made a professional call to the home of Peter Yoder and family, Monday

Dr. Howard always recommends

OXIDAZE

FOR COUGHS, COLDS

Bronchial Asthma

Years of study and observation convinced him it would safely, quickly and surely stop a bad cough and give instant relief in Bronchial Asthma. Guaranteed harmless.

Here is absolute proof from users.

Waterbury, Ga.—No asthma, thanks Oxidaze.
Salem, W Va.—We find it all you claim
Kendrick, Col.—Am well pleased with results.
Cecilevile, O.—More help than anything
Somerset, Mass.—It gives full satisfaction.
Detroit, Mich.—It has benefited me greatly
Worcester, Mass.—Is worth thousands to me
Keene, N H.—I speak in highest praise of it
Fenton, Mich.—I got nearly instant relief
Howell, Mich.—For asthma, best thing found
Cincinnati, O.—It is a wonderful medicine.
South Bass, N Y.—Delighted with Oxidaze.
Rockdale, Mass.—Cough gone, gained 8 lbs

Signed letters on file. Order today.
Money back if it fails. All Druggists or
Wimmer-Arnold Co

'Take Tanlac'

That is advice Miss DuShane gives to those seeking health. Relates her own experience.

MISS MARGUERITE DU SHANE

"Take Tanlac—that's my friendly advice to all whom illness has deprived of the happiness which only radiant health can bring," are the encouraging words of Miss Marguerite Du Shane, department store employee, residing at 532 Fernwood Ave., Toledo, Ohio

"Before I started taking Tanlac nervous indigestion, poor appetite, heartburn, liver irregularities, an strung nerves and loss of sleep made me so weak and miserable it took every ounce of my will power to finish the day's work But since taking this treatment everything is different; my nerves have become normal, indigestion has vanished taking all my other troubles with it, and my thinking is brighter, my complexion clearer, and I always feel conscious of reserve strength and energy I'll always praise Tanlac"

Tanlac is for sale by all good druggists. Accept no substitute. Over 40 million bottles sold

Take Tanlac Vegetable Pills.

Final Clearance

RELIABLE SHOES

Every Shoe Sold with a Guarantee

—All restriction lines have been removed to make this event the greatest sale of the season. Costs have been disregarded that you might profit by the huge reductions. The prices reflect only the savings, for the quality is the same that you have been buying here at regular prices.

REAL SAVINGS

LARGEST CHAIN STORE SYSTEM IN OHIO

COSHOCTON DRY GOODS CO.

319-321 MAIN ST. - PARK HOTEL BLDG.

Women's $7 Queen Quality Pat. Pumps . $5.50
Broken Lots Women's Lace Shoes $1.00
Girls' $6.00 Queen Quality Oxfords $4.75
Broken Lots Women's Low Shoes $2.98
Women's $5.00 Brown Kid Oxfords $3.98
Women's $7 Queen Quality Sat. Pumps $6.00
Women's $3.00 Satin Pumps $1.98
Misses' $3.00 Brown Calf Shoes $2.25
Misses' $3.00 Patent Pumps $1.98
Children's $2.50 Gun Metal Shoes $1.98
Children's and Misses' Russian Boots . . . $2.98
Women's First Quality Rubbers 89c
Women's 4-Buckle Galoshes $2.98
Men's Hi-Grade Dress Shoes $3.00
Men's Heavy Calf Work Shoes $1.75
Men's $2.50 E. and J. Elk Shoes $1.98
Men's $5.50 Ball Band Work Shoes $4.79
Boys' $4.50 Ball Band Work Shoes $3.98
Boys' Hi-Grade Dress Shoes $3.79
Boys' High Top Storm Shoes $1.98
Boys' 4-Buckle Arctics $3.79
Boys' One-Buckle Arctics $1.49
Men's $1.50 Converse Rubbers $1.19
Men's $1.75 Storm Rubbers $1.39
Boys' $2.00 School Shoes $1.69
Infants' 75c Soft Sole Shoes 59c
Men's Foot Hold Rubbers 55c

They Paid $200,000,000

for Studebaker cars last year

Find out why folks did it

LAST year 145,000 people paid over $200,000,000 for Studebaker cars.

The demand for these cars has almost trebled in three years. It has become the sensation of Motordom.

There is a new situation in the fine-car field. You should learn what it means to you.

* * *

Studebaker had to lead in this field. This concern has led in its lines for two generations. Any other place would be unfitting.

This is how we became the world's largest builders of quality cars.

$90,000,000 assets

Studebaker has $90,000,000 of assets. Of this $50,000,000 is invested in modern plants and equipment.

We have spent $32,000,000 for new plants and equipment during the last five years. So they are modern and efficient. They contain 12,500 up-to-date machines.

We have $8,000,000 in drop forge plants. $10,000,000 more in body plants. So we build complete cars without paying other makers profits.

We spend $500,000 yearly on an engineering staff. There are 125 skilled men employed in our department of Research and Experiment. They make 500,000 tests per year.

We employ 1,200 inspectors. Each Studebaker car must pass 30,000 inspections during manufacture before it leaves the factory.

Those enormous facilities enabled us to produce the utmost in a car. And we had the will to do it.

No stinted costs

We never stint on costs. Every steel used is the best steel for its purpose, regardless of the price.

Then on some steels we pay makers a 15 per cent bonus to insure exactness in them.

* * *

Every Studebaker car is Timken-equipped. The Special-Six and the Big-Six have more Timken bearings than any car selling under $5,600 in America.

The Light-Six more than any competitive car within $1,000 of its price.

* * *

We use genuine leather upholstery.

We use Chase Mohair for the closed car upholstery. Some good upholstery would cost $100 less.

To curb vibration, we machine all surfaces of crank shafts, as was done in Liberty Airplane Motors. Very few cars do that.

How such prices?

How can we give such extra values—scores of them—yet sell at our low prices?

Because these values brought us buyers—145,000 last year. The major extra costs are divided by enormous output.

Let us show you the extras you get, because of these matchless facilities.

Learn Why 145,162 Bought Studebakers in 1923.

Studebakers hold the top place in the fine car field today.

In 1919, the public paid over $80,000,000 for 39,356 Studebaker cars.

In 1920, the public paid over $100,000,000 for 51,474 Studebaker cars, an increase of 31% over 1919.

In 1921, the public paid over $120,000,000 for 66,643 Studebaker cars, an increase of 29% over 1920.

In 1922, the public paid over $155,000,000 for 110,269 Studebaker cars, an increase of 66% over 1921.

In 1923, the public paid over $201,000,000 for 145,162 Studebaker cars, an increase of 32% over 1922.

In 1924, business has opened with Studebaker as never before.

Learn why all these buyers preferred Studebakers.

LIGHT-SIX 5-Pass. 112 in. W. B. 40 H. P.		SPECIAL-SIX 5-Pass 119 in. W. B. 50 H. P.		BIG-SIX 7-Pass. 126 in. W. B. 60 H. P.	
Touring	$ 995.00	Touring	$1350.00	Touring	$1750.00
Roadster (3-Pass)	975.00	Roadster (2-Pass.)	1325.00	Speedster (5-Pass.)	1835.00
Coupe-Roadster (2-Pass.)	1195.00	Coupe (5-Pass)	1895.00	Coupe (5-Pass.)	2495.00
Coupe (5-Pass.)	1395.00	Sedan	1985.00	Sedan	2685.00
Sedan	1485.00				

1924 MODELS AND PRICES—*f. o. b. Factory.* Terms to meet your convenience

COSHOCTON AUTO SALES CO.

THE WORLD'S LARGEST PRODUCER OF QUALITY AUTOMOBILES

COULD NOT WALK BECAUSE OF PAIN

Bad Case of Woman's Illness Remedied by Lydia E. Pinkham's Vegetable Compound

St. Louis, Mo.—"I had such a bad case of female trouble that I could not walk because of the pains from inflammation. My back was all done up. I could hardly bend, could not go up stairs because of weakness, and no one could possibly be in worse shape than I was. I have taken 12 bottles of Lydia E Pinkham's Vegetable Compound, and I am a strong woman now and can work down any of my neighbors. They wonder how I can do so much work. I dare say that I have recommended your medicine to a thousand women. A little book was thrown at my door, and that is how I first learned of it."—Mrs. D. M. BEAUCHAMP, 1104 Morrison Avenue, St. Louis, Missouri.

Letters like this bring out the merit of Lydia E Pinkham's Vegetable Compound. They tell of the relief from such pains and ailments after taking Lydia E Pinkham's Vegetable Compound.

In a recent country-wide canvass of purchasers of Lydia E Pinkham's Vegetable Compound, 98 out of every 100 report they were benefited by its use. For sale by druggists everywhere.

CHALLENGES PRES. COOLIDGE'S REPLY DEFENDING DENBY

WASHINGTON, Feb 14—President Coolidge today was challenged by Senator Robinson, Democrat, leader of the senate, to "carry to the country" his "defense" of Secretary of the Navy Denby.

Replying to the president's New York address Robinson declared Mr Coolidge soon would be forced by public opinion, not only to dismiss Denby but other public officials connected with the naval oil leases.

NOTORIOUS THIEF IS FOUND DEAD

ST LOUIS, Mo, Feb. 14—Edward Linehan, notorious member of the St. Louis Egan rats, was found dead early today. His body was riddled with bullets, 19 being counted in his chest and head.

Linehan was due to go on trial today at Springfield, Ill, with Ray Renard, in federal court on a charge of robbing the mails at Pocahontas, Ill.

MELLON PLAN WILL CUT DOWN REVENUES

WASHINGTON, Feb. 14—Income tax reductions under the Mellon plan will decrease government revenues $257,814,251 a year, and under the Democratic plan $347,981,491 it was reported to congress today by Joseph McCoy, treasury actuary, after figuring the costs of the rival plans.

NEGRO MUST DIE

NEWARK, O., Feb. 14—The court of appeals here today overruled a motion to stay execution in the case of Charles Brooks, the New Lexington negro who shot to death a white man several months ago.

The motion was made on the ground of irregularities in the case and the claim was set forth that some members of the jury belong to an organization opposed to negroes. The decision of the court concludes that Brooks will be electrocuted shortly after midnight next Friday night in the Ohio Penitentiary

BREAK UP COLDS

Get a box of BULGARIAN HERB TEA. Flush the poisons from the bowels. Hot Medicinal Tea stimulates and refreshes your system Take it hot to help kill colds. Sold by druggists everywhere.

CHAPPELEAR'S BRONCHINI

Stops that Cough, Relieves the Tickle, Prevents and Cures Croup. Relief is instantaneous to asthmatics. Always have it in the house for use in cases of emergency—the lives of many have been saved by doing so.

30 AND 60 CENTS, OF ALL DRUGGISTS

The W. M. Chappelear & Sons Co.

Zanesville, Ohio

PILES

Treated by non-surgical methods.
No detention from business.
No medicine to sell.
Consultation and examination free.
All work guaranteed.
Call or write for free booklet.

L. M. ROSS, M. D. 165½ N. HIGH ST. COLUMBUS, OHIO.

NEWSPAPER ARCHIVE® NEWSPAPER ARCHIVE®

UTAHNA

TONIGHT ONLY
DON'T MISS IT

BUDDY MESSINGER IN "BUCKIN' THE LINE" and MAX LINDER in
"THE THREE MUST GET THERE'S"

Extraordinary Attraction Friday-Saturday

WITHOUT DOUBT THE GREATEST PRODUCTION EVER PRESENTED IN THE CITY OF COSHOCTON FOR MANY MONTHS—

JAMES OLIVER CURWOOD'S

WONDERFUL AND EXTRAORDINARY PRODUCTION

"THE GIRL FROM PORCUPINE"

A thrilling story from over the Mountains of Northwestern Canada. Perhaps you'll think we're making a lot of noise about James Oliver Curwood's latest production — But wait until you see this show.

ALSO "THE EAGLE'S TALONS"

AND BIG TWO REEL SCREAMING COMEDY

UTAHNA ALWAYS AT POPULAR PRICES ..... 10c and 25c

PASTIME

Tonight Admission
Tomorrow 10c - 25c

YOUR LAST CHANCE TO SEE
MARY PICKFORD IN
"Tess of the Storm Country"

TOMORROW AND SATURDAY
"Are You a Failure"

You're Not if You Get the Girl You Love. See this Comedy Drama of Youth, Love and Struggle

These Failed — **Remember** — These Succeeded

DR. COOK
PONZI
THE KAISER

SEE

LINCOLN
EDISON
CARNEGIE

"Are You a Failure?"

Varnish Preserves Fruit, Paint Man Declares

ATLANTIC CITY, N. J., Feb. 14—A thin coating of varnish or shellac placed over fruit will eliminate the necessity for preserving, according to William Downie, of Cleveland, who today addressed the convention here of the International Association of Master House Painters and Decorators.

"It will last for months," he added, "retain its original flavor and beauty, and no one need fear that there will be any suspicion of a varnish flavor. In fact, people eat a varnish flavor every day and don't know it. Nearly all candy that is made to sell months after it is put in boxes is coated with varnish or shellac.,,

Mr. Downie said that fresh eggs will last all winter if treated with the liquid.

GAS FUMES KILL COLUMBUS MAN

COLUMBUS, Feb. 14—Gas fumes are blamed for the death of Frank Laird, 50, roomer, whose lifeless body was found today in the bathroom at the residence of Mallen Laisure.

Members of the Laisure family, who found the body on the floor, reported the room was filled with fumes and that a lighted gas jet under the hot water tank was turned high.

PROTESTS AGAINST IMMIGRATION BILL

WASHINGTON, Feb. 14—Secretary of State Hughes, in a letter today to Chairman Johnson of the house immigration committee registered an objection to features of the new immigration restriction bill which discriminates against Italians and Japanese. Protests against the bill have been filed with the state department by the Italian and Japanese ambassadors.

BASEBALL TRADES EVAPORATE AS FAST AS RUMORS ARISE

By DAVIS J. WALSH.

NEW YORK, Feb. 14.—Even the most ingenuous of New York minds having contracted the daily habit of taking typewriter in hand to trade the most desirable players on out-of-town clubs to the Giants and Yankees are admitting today that all players deals concerned have evaporated into thin air.

It is freely admitted that there is not the slightest chance at this time that Eddie Collins will become a Yankee, or Rogers Hornsby, Charley Hollocher and Rabbit Maranville will play for the Giants.

This is the only reaction from yesterday's schedule meeting. The auction block is empty, the trading mart silent.

New York clubs will remain as was, for the 1924 season.

It is the least productive of all off-seasons in the matter of a player exchange, and even the Tirney-Powell-Ford transaction, made between the Phillies and Braves, all of two months ago, may be declared void.

It seems that Powell is said to have a bad leg and Arthur Fletcher of the Phils is inclined to call the police. He wants a good leg on Powell and definite information as to the immediate whereabouts of his wandering Tirney tonight. The deal, by the way, was one of two transacted during the present off-season, the other being the Cleveland-Boston business, whereby the Indians connived to bring about the return of George Burns.

The boys, of course, tried hard. Ty. Cobb has put in the entire winter clamoring for a second baseman. He alternately made efforts to lure Jimmy Dykes and Bill Wambssgans away from Philadelphia and Cleveland respectively, but to no purpose.

Dykes is still in Philadelphia and Wamby has gone to Boston.

Early in the Fall Barney Dreyfuss placed Maranville on the market and it became known that the Cubs might be prevailed upon to part with Hollocher.

In fact, Pittsburgh would not trade Maranville now for the simple reason that Glenn Wright, youthful shortstop, is a holdout and proud of it. Hollocher will stay in Chicago because Chicago happens to want him.

As for Collins and Hornsby, it might not be inappropriate to have their tale placed among the merry quips in the almanac. During the 1923 off season a baseball man, really on the inside, informed us that Collins already was a member of the Yanks. This year, another man, equally authoritative told us that Hornsby had been bot by McGraw. We believed the former and not the latter.

Now, we believe neither.

DYSPEPSIA

JAQUES' CAPSULES

Anna Westburg, a nurse of Lyndhurst, N. J., writes: "I have taken Jaques' Capsules for dyspepsia, indigestion and constipation with wonderful results". Prescribed and used by physicians, nurses and druggists. One or two quickly relieve digestive disturbances caused by overeating. Only 60 cents at all druggists or from JAQUES CAPSULE CO. PLATTSBURG, N. Y.

Give Quick Relief

SUNDAY MOVIES OF DRAMATIC NATURE BARRED IN OHIO

COLUMBUS, Feb. 14. — Claim that the question whether a motion picture exhibition is a theatrical performance under Ohio law is not an issue in the Walter K. Richards Sunday movie case was voiced here today by officials of the Ohio Council of Churches, commenting upo nthe action of the state supreme court which late Tuesday announced its decision to hear the appeal of Richards, a Findlay movie theatre proprietor from the decree of the Hancock-co appellate court which held he had violated the Ohio law prohibiting Sunday theatrical performances.

"The point raised in the Richards case is the technical one of an alleged faulty indictment, Richards maintaining that the indictment does not definitely state that films exhibited by him were of a dramatic nature," asserted officials of the council.

They directed attention to the following statement made in the brief filed by Richards attorney:

"It appears to be the settled rule in Ohio that an exhibition on Sunday, of a motion picture reproduction of a theatrical, or dramatic performance comes within the inhibition of section 13049 of the Penal Code."

"It is an admission," officials of the council declared, "of just the thing that film exhibitors have usually refused to admit and that organizations favoring Sunday closing of theatres have been insisting upon—that Sunday motion pictures of a dramtic character are illegal in Ohio."

MOTOR BUS LICENSES DENIED IN REGION SERVED BY TROLLEY

COLUMBUS, Feb. 14.—The state utilities commission today announced that it has rejected the applications of Northern Red Star Bus Company drivers for permission to operate, as individuals, busses between Marion, Crestline, Galion, Mansfield and Bucyrus.

Hearing was held February 5, relative to protests filed by the Cleveland & Southwestern Railway Company and others including officials of municipalities opposing the applications. Protestants urged protection for the traction line which, they contended is furnishing satisfactory service.

G. W. Ward, Marion; Carl A. Pontius, M. O. Collins and R. R. Davis all of Cambridge, were the drivers denied right to operate individually.

BIRTH NOTE

A son was born to Mr. and Mrs. W. D. Martz, 129 south Third-st at the City hospital, Wednesday.

YELLOW STAINED TEETH BLEACHED WHITE NEW SAFE WAY

No more dark, discolored, spotted or tobacco stained teeth. Bleachodent Combination costs only few cents and removes unsightly stains in three minutes at home. Leaves teeth flashing white, lustrous, clean. Recommended everywhere as quicker, surer, safer than old harmful, dangerous scouring. Fine for children's soft, sensitive teeth. No effect on enamel. Bleachodent Combination contains liquid to loosen stain coats and special paste which gently removes them. Paste keeps new stains from forming. Be sure to ask for Bleachodent Combination. At all good dealers such as: Page & Lorenz, Wimmer-Arnold Co., McManus & Owens, Siegrist & Williams.

KEEP YOUR FEET DRY

Let us fit you with Rubbers and Golashes; all shapes and sizes.

BEST QUALITY ONLY.

BRENDEL SHOES

FITTERS OF FEET

Home-made, but Has No Equal for Coughs

Makes a family supply of really dependable cough medicine. Easily prepared, and saves about $2.

If you have a severe cough or chest cold accompanied with soreness, throat tickle, hoarseness, or difficult breathing, or if your child wakes up during the night with croup and you want quick help, try this reliable old home-made cough remedy. Any druggist can supply you with 2½ ounces of Pinex. Pour this into a pint bottle and fill the bottle with plain granulated sugar syrup. Or you can use clarified molasses, honey, or corn syrup, instead of sugar syrup, if desired. This recipe makes a pint of really remarkable cough remedy. It tastes good, and in spite of its low cost, it can be depended upon to give quick and lasting relief.

You can feel this take hold of a cough in a way that means business. It loosens and raises the phlegm, stops throat tickle and soothes and heals the irritated membranes that line the throat and bronchial tubes with such promptness, ease and certainty that it is really astonishing.

Pinex is a special and highly concentrated compound of genuine Norway pine extract, and is probably the best known means of overcoming severe coughs, throat and chest colds.

There are many worthless imitations of this mixture. To avoid disappointment, ask for "2½ ounces of Pinex" with full directions and don't accept anything else. Guaranteed to give absolute satisfaction or money promptly refunded. The Pinex Co., Ft. Wayne, Ind.

Our Ready to Wear buyer has returned from a very successful buying trip in New York--- New things are arriving daily and already this department looks like "Spring has arrived" We invite You to visit Us.

Ransom's

Coshocton's Busiest, Best Store

Sixth St. Theatre

FINE SHOW GIVEN BY BOB OTT

Large Audience Saw Third Performance in the Sixth St. Theatre

POPULAR COMEDIAN WITH YOUNG RAY BOLGER WON MUCH APPLAUSE

Members of the Clever Company Much Appreciated by People Here

That Bob Ott and the members of his company have found a warm place in the Coshocton heart was again shown last night when another full house greeted the talented players in the presentation of "My Dad," a production that greatly appealed to the many who saw it and kept a ripple of laughter constantly running thru the audience.

As on the two previous nights Mr. Ott was the outstanding figure in a cluster of exceptionally fine performers. Once more he appeared in the make-up that is peculiarly his own, and once more there was not a sad face in the house from the moment he made his appearance on the stage.

One of the things that struck the audience last night was the remarkable accuracy of Mr. Ott in throwing bread. His aim couldn't have been better had he worked on a bake wagon all his life. The bread was thrown at Ray Bolger, who took the part of "Percy Harold." The name sufficiently expresses the role that Mr. Bolger assumed and would seem to justify the throwing of all the biscuits that were heaved his way. Mr. Ott has been more than a success at every performance thus far, and he is certain to draw large houses the remainder of the week.

Mr. Bolger again shone last night. Like the night before he played the difficult part of an ultra dude and did the work well. In connection with his role he did some of the best dancing that has been seen in Coshocton for a long time. Mr. Bolger, who is a discovery of Mr. Ott's is full of promise.

Full of beauty and charm were the dancing specialities of Miss Vera O'Brien. Here is another member of the company whose work is greatly appreciated. In her thre eappearances in this city she has danced her way into the appreciation of the puzlic and her work is anticipated with no small degree of pleasure. Another dancer that has found favor in Coshocton is Miss Florence Breen. The singing of Miss Mary Ott in "Call-It-Dancing," was excellent. Also the singing of Miss Timmins in "Do-You-Don't-You" was appreciated by the audience.

Miss Mildred Vaughn again pleased the audience last night. She took the part of "Marion Lilly" and did the work cleverly. In her duet with Fred Wright, another excellent performer, she was more than appealing. The same is true of her specialty, "Swinging Down the Lane," which was done with the assistance of the chorus.

Miss Ann Ott as "Mary Baxter" was another scream last night. "Mary Baxter" was an eccentric character, and Miss Ott did not lose a single opportunity in portaryin git. Her specialty, "Strut, Miss Lizzie," earned much well-deserved applause.

The play tonight will be "Rosy O'Grady," one of the most pleasing productions of the Bob Ott repertoire. It is the only play in which Mr. Ott appears without a make-up.

HONEY BOY MINSTRELS

What is said to be the most colossal and mammoth consolidation of minstrel talent the modern stage has ever known, Gus Hill's Minstrels, which comes direct from the Auditorium theatre, Chicago, is the attraction announced at the Sixth Street theatre Tuesday, February 19. It is described by the management as the "Three Ring Circus of Minstrelsy"—a prodigious and gigantic array of famous comedians, singers and dancers. Gus Hill's Minstrels is replete with song, music, costumes, original settings, frivolity and unique entertainment embodying an inimitable and incomparable conglomeration of surprises, novelties and features. Among this all star aggregation of burnt cork celebrities can be found such well known comedians as Homer Meacham, Pete Detzel, Joe Carroll, Rags Leighton, Billy Moulton, Bob Tenny, John Rogers, Fred Freddy, Gene Pearson, Richard Barstow and fifty other famous blackface artists. There will be a street parade at high noon.

SENATE WANTS A PROBE OF RAIL GRAFT IN LANDS

WASHINGTON, Feb. 14—Secretary of the Interior Work and Secretary of Agriculture Wallace today asked congress to conduct an investigation of the acquisition of 3,000,000 acres of government lands in Idaho, Montana and Washington by the Northern Pacific Railroad. They also asked that a resolution be adopted prohibiting the railroad from getting any more land until the inquiry is completed.

FALLS ON ICE

Lucille Shaeffer, Sycamore-st school teacher, fell and badly sprained her arm Wednesday on the ice. Dr. J. G. Smalles is attending physician.

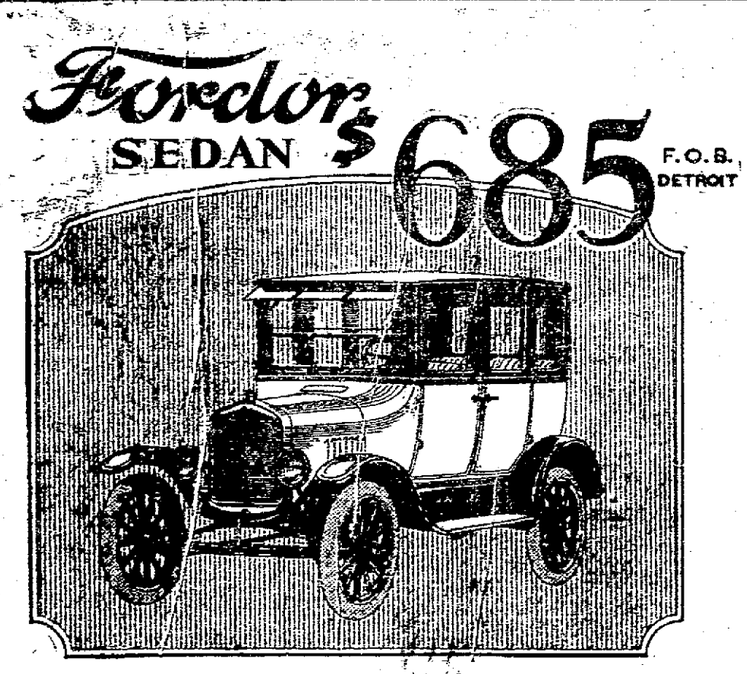

Next Spring—

With over 200,000 orders for Ford Cars and Trucks already placed for delivery during the next few months, we are facing a record-breaking spring demand.

Each successive month this winter has witnessed a growth in sales far surpassing that of any previous winter season. This increase will be even greater during the spring months, always the heaviest buying period.

These facts suggest that you place your order early to avoid disappointment in delivery at the time desired.

Ford Motor Company
Detroit, Michigan

It is not necessary to pay cash for your car in order to have your name placed on the preferred delivery list. You can make a small payment down, or you can buy, if you wish, under the convenient terms of the Ford Weekly Purchase Plan.

See the Nearest Authorized Ford Dealer

F-45

An Amazing Fo

TO many people it may seem credible that a habit so comm as coffee-drinking can be harmful. Y if your doctor were to enumerate th common causes of indigestion, hea ache, and run-down condition, would be likely to mention coffe

If you are troubled with insomn nervousness, or are inclined to high-strung, try Postum in place coffee for thirty days, and note the di ference in the way you feel, and ho much better you sleep.

Postum is a pure cereal beverage absolutely free from caffeine, or an harmful drug.

Postum

for Health

"There's a Reason"

Your grocer sells Postum in two forms: Instant Postum (in tins) prepared instantly in the cup by the addition of boiling water. Postum Cereal (in packages) for those who prefer the flavor brought out by boiling fully 20 minutes. The cost of either form is about one-half cent a cup.

NEWSPAPERARCHIVE®

NEWCOMERSTOWN HAPPENINGS OF LIVE INTEREST

By Staff Correspondent

SPECIAL SERVICES AT PRESBYTERIAN CHURCH CLOSED

Rev. Joseph A. Speer, pastor of the Coshocton Presbyterian church closed his revival services in the in the Newcomerstown Presbyterian church last evening with an impressive sermon.

The subject of his sermon was, "Want To Be President."

In a part of his message, the Rev. Mr Speer said, It has been well said that this nation will never elect as president any man who is not true to Christian convictions. It never has. From Washington to Coolidge our leaders have found their help in God."

Many were in attendance last night.

The meetings were successful from every standpoint.

INFANT DIES AS RESULT OF SOAP TAKEN INWARDLY

William Norman, aged 5 months, died Wednesday morning at 9:00 o'clock from pneumonia which developed after the child had eaten soap. He was the son of Mr. and Mrs. Raymond (Jack) Norman, Newcomerstown.

A baby brother, John, aged 2, ted the infant soap on Saturday. Pneumonia developed and every effort to save the little life proved futile.

Funeral services will be held Friday afternoon at 2 o'clock at the late residence with the Rev. Max Rafeld, pastor of the United Brethren church, in charge. Burial will be made in the local cemetery.

REPUBLICANS HOLD LINCOLN BANQUET

Forty five Republicans, among whom were several Newcomerstown women attended the banquet Tuesday night in New Philadelphia, give nby the Tuscarawas Lincoln Club. The banquet was held in the basement of the M. E. church.

There were 355 present from all parts of the county.

O. T. Corson, assistant editor of the Ohio Educational Monthly, and Common Pleas Judge Abram W. Alger, Canton, and Rev. Paul F. Ebert, pastor of Grace Lutheran church, Dover were the speakers at this banquet.

Corson spoke on "Lincoln," and how he is needed to solve present-day perplexing issues. Rev. Ebert's talk was confined to Lincoln, while the Canton judge defended President Coolidge's attitude toward demands made by the United States Senate.

AGED DOVER MAN DIES ON TUESDAY

Jacob Goettge, 72, of Dover, and former resident of Port Washington, died at his home from a complication of diseases, Tuesday afternoon.

Funeral services will be held Friday afternoon at 2 o'clock at the late residence. Burial will be made in Mapel Grove cemetery.

INCOME TAX MAN IN NEWCOMERSTOWN

Those who desire to have their questions answered in regard to income tax, may call at the post office on February 29 as Deputy Revenue Collector W. H. Seacu of Dover will be in Newcomerstown on that date.

SCHLUPP BRINGS SUIT FOR DAMAGES

Appeal of a $282 judgment rendered by Justice J. A. Schlupp, Newcomerstown for damages said to have been sustained by Grover C. Portz when his machine was struck by a bus operated by The Red Eagle Bus Co., has been filed in common pleas court New Philadelphia.

The accident occurred at River and Church sts in Newcomerstown a few weeks ago. Portz says that his auto was damaged to the extent of $200 and that cream worth $32 was destroyed. He adds $50 for other damages.

MISS ROBERTS WINS IN ESSAY CONTEST

Miss Dorothy Roberts, 17, daughter of Rev. T. B. Roberts D. D., formerly of Newcomerstown, won the Harvey S. Firestone University Scholarship essay contest.

Miss Roberts will be provided tuition and expenses for a 4 year course in any university in this country.

More than 200,000 competitors were in the essay contest, to the winner of which the scholarship was awarded.

JUNIOR ORDER IN MEET AT GNADEN.

A number of members from Newcomerstown, Coshocton, Dennison and Uhrichsville attended the [illegible] O. U. A. M. District Council [illegible] in Gnadenhutten last Saturday night.

[illegible] Peggy of Primrose Farm [illegible] the [illegible] The council from [illegible] gave an entertainment after the banquet.

The next meeting will be held at Tuscarawas, March 15.

LEGION POST WILL PRESENT A DRAMA

Rehearsals will begin soon on the American Legion's home talent drama which is to be held in Casino hall on February 21 and 22. The play is under the direction of Mr. and Mrs. Jack Champion, out-of-town directors.

The book is a romance of the south with all its beauty. The cast will be selected before the close of this week.

The proceeds of the show will go to Thomas C. Montgomery Post, No. 431, Newcomerstown.

GRAND THEATRE INSTALLS ORGAN

The new expensive Wurlitzer pipe organ recently purchased by the management of the Grand theatre Main st will be ready for use before the close of this week.

The new organ was being installed in the theatre yesterday. Without a doubt it is the most expensive organ ever in Newcomerstown. It will take the place of the old piano which has been played in that theatre for hundreds of performances.

OLD COINS BORE SPLENDID MOTTO

Here's the oldest coin in Newcomerstown—

It is a Continental or Benjamin Franklin dollar issued in 1776 and carries the slogan, "Mind Your Business." The coin is the property of Ellis Barthalow.

BRIDGE CLUB

Miss Edith Morris was hostess to the Bridge Club at her home in the east end of town, Monday night. Miss Mae McElroy won first prize and Mrs. E. S. Duff won second prize.

ENTERTAINS CLUB

Mrs. Milan Lever was hostess to the Five Hundred Club at her home on Tuesday evening, north College st. Covers were laid for eight guests.

REDECORATE HALL

The K. of P. hall on Main st is being redecorated inside.

ATTENDS FUNERAL

Mrs. Dora Johnson, of Oakland Heights was in Coshocton Monday to attend the funeral services held for Willard Wangen, on Orange st.

DANCE MONDAY

Armstrong's Society orchestra will play for a dance to be given in Casino dance pavilion on Monday night, February 18. Managers Reed and Sondles are financing the affair.

DANCE MUSIC

Yingling's Ohio orchestra will play for a dance in Tuscarawas this coming Friday evening. It will be a mixed dance.

PERSONALS

Mrs. James Neal of Uhrichsville was in Newcomerstown, Monday.

John Sells, of Cleveland visited in Newcomerstown last week.

Mrs. Lydia Mills, of Beaver, Pa. and Louis Mills of Brewster, are guests of Mr. and Mrs. R. E. Mills, Central Hotel, Newcomerstown.

Mrs. Fannie Miskimen visited relatives in Columbus last week.

Miss Mae McElroy was in Columbus Saturday.

A Tribune classified add is an investment not an expense.

URGES FREEDOM FOR PORTO RICO

WASHINGTON, Feb. 14—Complete self-government for Porto Rico was recommended to congress today by Horace M. Towner the American governor general of the islands.

Towner headed a delegation of Porto Ricans legislators and leading citizens who appeared before the house insular committee in support of bills providing for a native government by popular election.

TONSILS REMOVED

Lelah Hamilton, 206 Chestnut st. had her tonsils removed at the City hospital Wednesday. The operation was performed by Dr. J. W. Shaw and Dr. E. M. Wright.

A Beautiful Complexion & Admiration

Ladies—A few days' treatment with CARTER'S Little Liver Pills will do more to clean up the skin than all the beauty treatments in creation. An imperfect complexion is caused by a sluggish liver.

Millions of people, old, young and middle age, take them for Biliousness, Dizziness, Sick Headache, Upset Stomach and for Sallow, Pimply and Blotchy Skin. They end the misery of Constipation.

Small Pill—Small Dose—Small Price

New German Oil Sold Under Written Guarantee Rubs Out Rheumatism

A remarkable new discovery of German Chemistry, called Buhler Oil, for the relief of Rheumatism, Gout and Neuralgia, is astonishing the medical world. This marvelous oil seems to kill rheumatic pains just as effectively as these other German pain killers—Novocain for painless dentistry and Aspirin for headache pains.

Rheumatism in very many cases is due to internal abscesses (such as a blind pus pocket in a tooth) which give off poisons, and which are carried in the blood to the joints and muscles. Buhler Oil when applied to the affected parts, seems to quickly penetrate and be absorbed by the body tissue. Even in the most severe and stubborn cases almost instant relief has been obtained.

So remarkable have been the results from the use of Buhler Oil that the American distributors have authorized local druggists to dispense it to rheumatic, gout and neuralgia sufferers in this city with a positive written guarantee to return the full purchase price of the first bottle if it does not bring wonderful relief. All sufferers should promptly take advantage of this guarantee. For sale at Edward S. Frew, Page & Lorenz, G. P. Curry, Siegrist & Williams, Wimmer-Arnold Drug Co.

FOR ITCHING TORTURE

Use Antiseptic Liquid Zemo

There is one remedy that seldom fails to stop itching torture and relieve skin irritation, and that makes the skin soft, clear and healthy.

Any druggist can supply you with Zemo, which generally overcomes skin diseases. Eczema, Itch, Pimples, Rashes, Blackheads, in most cases give way to Zemo. Frequently, minor blemishes disappear overnight. Itching usually stops instantly. Zemo is a safe, antiseptic liquid, clean, easy to use and dependable. It costs only 35c; an extra large bottle, $1.00. It is positively safe for tender, sensitive skins.

Zemo Soap, 25c—Zemo Ointment, 50c

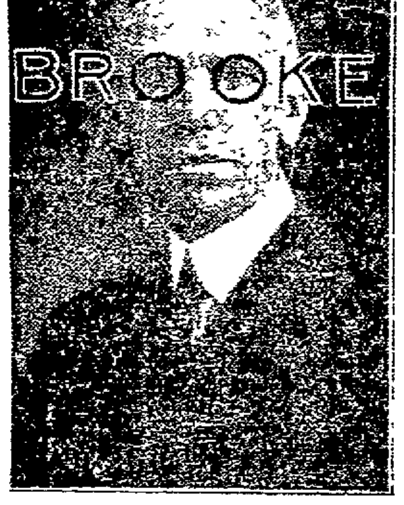

Do not tell us what your eye troubles are. We will tell you. Our thirty-six years of eye experience in Coshocton enables us to do this. Ask your friends.

Try a Tribune Class Ad.

Wiring!

Fixtures!

Supplies!

Thomas Electric

Roscoe, O. Phone 401.

Help Us to Help You Get a Home

WHEN you place your savings with us you are helping some one to get a home.

When you borrow money from us, you are able to do so because some one else has deposited their savings with us.

If you have money we want it, if you need money we have it.

5% The Home 5%

Building Loan & Savings Co.

40 YEARS IN COSHOCTON

ARE YOU RUPTURED?

Learn How to Heal It FREE

[illegible]

FREE TREATMENT COUPON

[illegible]

SPECIAL SALE FOR FRIDAY - SATURDAY

"Just One Price-One Just Price"

SABA'S

Where Most People Trade

COR. THIRD AND MAIN STS., COSHOCTON, O.

$1.00 Bungalow APRON 69c

75c Green Window Shades 36 in. Wide, 6 ft. Long 49c

Dress Goods Dept.

25c—32 in. DRESS GINGHAM, Yd. .17c
32c—32 in. DRESS GINGHAM, Yd. .25c
35c—32 in. DRESS GINGHAM, Yd. .29c
25c—36 in. SCOUT PERCALE, Yd. .16c

Muslin

40 in.—20c UNBLEACHED MUSLIN, Yd. 14c
36 in.—17c UNBLEACHED MUSLIN, Yd. 12½c
36 in.—12½c UNBLEACHED MUSLIN, Yd. 9c
36 in.—25c HOPE BLEACHED MUSLIN, Yd. 18c
31 in.—69c BLEACHED - UNBLEACHED, Yd 49c

Sateen

27 in.—35c BLACK SATEEN, Yd. 25c
36 in.—50c BLACK SATEEN, Yd. 32c
36 in.—59c COLORED SATEEN, Yd. 39c

Drapery - Cretonnes

36 in.—25c FANCY CRETONNES, Yd. 17c
36 in.—29c FANCY CRETONNES, Yd. 23c
36 in.—39c FANCY DRAPERY, Yd. 29c
36 in.—50c FANCY DRAPERY, Yd. 39c
36 in.—59c FANCY DRAPERY, Yd. 45c
36 in.—$1.95 FANCY DRAPERY, Yd. $1.39
36 in.—$2.50 FANCY SILK DRAPERY, Yd. $1.89

Men's Department

98c MEN'S WORK SHIRTS IN BLUE, POLKADOT, KHAKI AND GRAY .59c
$1.25 MEN'S OVERALLS .79c
$1.50 MEN'S KHAKI PANTS, Pair $1.00
$1.98 MEN'S WORK PANTS, Pair $1.19
$3.98 MEN'S DRESS PANTS, Pair $2.95

Towels - Toweling

10c—16 in. FANCY BORDER TOWELING, Yd 6c
20c—16 in. DARK TOWELING, Yd. 15c
75 TURKISH BATH TOWELS, Pair 49c
$1.00 TURKISH TOWELS, Pair 69c
39c TURKISH TOWELS, Pair 25c

Hosiery Department

19c LADIES' - CHILDREN'S HOSE, Pair 10c
59c LADIES' SILK LISLE HOSE, Pair 39c
59c LADIES' SILK HOSE, Pair 39c
$1.00 LADIES SILK HOSE, Pair 75c

Ladies' and Children's Bloomers

69c LADIES' CREPE BLOOMERS 49c
75c LADIES EXTRA SIZE BLOOMERS 59c
$1.25 LADIES' SILK STRIPE BLOOMERS 98c
50c CHILDREN'S SATEEN BLOOMERS 39c

Corset Department

$1.00 CORSET 79c
$1.25 CORSET 95c
$1.75 CORSET $1.25

Great Reductions on Men's Suits - O'Coats

$15.95 MEN'S OVERCOAT $10.95
$15.00 MEN'S SUIT $9.95
$18.00 MEN'S SUIT $14.95
$22.50 MEN'S SUIT $18.00
$30.00 MEN'S SUIT $22.50
$6.50 BOYS' SUIT, 2 Pair Pants $4.95
$8.00 BOYS' SUIT $5.95
$10.00 BOYS' SUIT $7.95
$12.00 BOYS' SUIT $8.95
$7.50 BOYS' OVERCOATS $4.95

Blanket Department

$2.25—64x76 Plain White BLANKET, Pair $1.59
$2.50—64x76 Gray, tan BLANKET, Pair $1.95
$3.00—66x80 Gray, tan BLANKET, Pair $2.45

Coat and Skirt Dept.

$5.00 CHILD'S COAT, Size 2, 6 $2.00
$6.50 MISSES' COAT, Size 8, 14 $3.00
$2.95 LADIES' TOP SPORT $1.95
10c Value, 8 ROLLS TOILET PAPER, for 25c
BEST GRADE LAUNDRY, TOILET SOAP, Bar 4c

Light, Dark Outing

27 in.—22c WHITE OUTING FLANNEL, Yd. 17c
27 in.—19c STRIPED OUTING FLANNEL yd 12½c
36 in.—25c LIGHT OUTING FLANNEL, Yd. 19c

Shoe Department

1 LOT LADIES OXFORDS, Pair $1.00
$2.95 LADIES' OXFORDS, Pair $1.95
$3.95 LADIES' OXFORDS, Pair $2.65
$2.50 LADIES' COMFORT SHOES, Pair $1.49
$1.25 LADIES' FELT HOUSE SLIPPERS 75c
$1.25 LADIES' LEATHER HOUSE SLIPPERS 79c
75c LADIES' FELT HOUSE SLIPPERS .49c
$2.50 MEN'S ELK HIDE SHOES, Pair $1.59
$3.00 MEN'S ARMY WORK SHOES $1.95
$3.50 MEN'S WORK SHOES $2.65
$3.95 MEN'S DRESS SHOES $2.95
$5.00 MEN'S DRESS SHOES $3.95
$6.50 MEN'S DRESS SHOES $4.95

Children's Shoes

$1.50 CHILDREN'S SHOES, Size 2½-8, Pair $1.00
$2.00 CHILDREN'S SHOES, Sizes 3-8, Pair $1.49
$2.50 BOYS DRESS SHOES $1.95
$3.00 BOYS' DRESS SHOES $2.45
$3.95 BOYS' DRESS SHOES $2.95
$2.50 GIRLS' DRESS SHOES $1.95
$2.95 GIRLS' DRESS SHOES $1.95
$2.95 GIRLS' DRESS SHOES $2.25
$1.25 MEN'S FELT SLIPPERS 89c
$2.00 MEN'S LEATHER SLIPPERS $1.49
$2.50 MEN'S LEATHER SLIPPERS $1.95

95c Boys' Coverall SUITS 69c

Saba Boston Store

COR. THIRD AND MAIN STS. COSHOCTON, O.

15c Men's Jersey Gloves Pair 10c

ALL FAT PEOPLE SHOULD KNOW THIS

Fat people owe a debt of gratitude to the author of the now famous Marmola Prescription, and are still more indebted for the reduction of this harmless, effective obesity remedy to tablet form. Marmola Prescription Tablets can be obtained at all drug stores the world over at the reasonable price of one dollar for a box, or you can secure them direct on receipt of price from the Marmola Co., 4612 Woodward Ave., Detroit, Mich. This now leaves no excuse for dieting or violent exercise for the reduction of the overfat body to normal.

Guaranteed Relief from Rheumatic Pain with New Powder from Italy

Shake it in Your Shoes—No Medicine to Take

Science has at last found a harmless, external treatment for Rheumatism. This new discovery has brought almost miraculous relief from pain to hundreds of even the so-called hopeless cases.

Alessandro Volta, the well-known Italian physicist for whom the electric volt was named, discovered a scientific combination of certain ingredients which he prepared in the form of a fine powder that is intended to be a powerful Uric Acid Solvent. This discovery he has called VOLTA. It is not taken internally, but is shaken into the shoes, where immediately it seems to be absorbed into the blood stream through the myriad pores of the feet. This absorption is aided by the fact that the soles of the feet contain 3 times the number of pores found in any other part of the body.

So remarkable and rapid have been the results from the use of Volta powder both in this country and in Italy that the American distributors have authorized local druggists to dispense Volta with an unqualified guarantee of relief from the use of the very first package or your money will be refunded.

If you suffer from rheumatic pains, Sciatica, Lumbago, Gout or Neuralgia you owe it to yourself to try this startling scientific treatment. It is absolutely harmless and will not cost one cent if you do not receive wonderful relief.

You can get a box of Volta, with an absolute guarantee of quick relief, from such good druggists as, Page & Lorenz, Wimmer-Arnold Co., Siegrist & Williams, Smith Drug Co., Robertson Drug Co., E. S. Frew, G. P. Curry.

AGRICULTURAL LIME

Every farmer in Coshocton County is thoroughly acquainted with the beneficial effects of lime on the soil, and the methods of applying lime on the soil. In the harvest time he knows how to count the full profit from liming and whether the ground should be limed in the fall or in the winter.

We have three cars of Kelley's Hydrated Agricultural Lime in paper bags for sale.

Please call at the office or phone your order.

The Hanley Milling Company

Tomorrow, Last Day to Discount Your Telephone Bill

NEWSPAPERARCHIVE® NEWSPAPERARCHIVE®

CLASSIFIED ADVERTISING RATES AND REGULATIONS

RATES—One cent per word each insertion; minimum 20 words or less 20 cents each insertion.
CONTRACT RATES—Daily minimum line rate will be given on application for a period of one year.
CLOSING HOUR—Copy received up to 12:00 noon, will be published the same day.
FIRST WORD OF COPY—The subject advertised must be the first word of each ad. The right to reword all copy is reserved.
CLASSIFICATIONS—The following headings are standardized and numbered for quick reference; no other headings will be used. Order classification by number only:

CLASSIFICATION INDEX

PUBLIC NOTICES
Cards of Thanks
Undertakers Ambulances 1
Florists 2
Monuments 3
Lost and Found 4
Special Notices 5
Lodge Notices 5A

BUSINESS SERVICES
Professional 6
Personal 7
Instruction 8
Taxicabs 9
Transfer and Storage 10
Cleaning and Pressing 11
Repair Service 12
Contractors 13

WANTED
Wanted to Buy 14
Wanted to Rent 15
Miscellaneous Wants 16

EMPLOYMENT
Female Help Wanted 17
Male Help Wanted 18
Male or Female Help 19
Agents and Salesmen 20
Situations Wanted 21

FOR SALE
Household Goods 22
Musical Instruments 23
Millinery and Dress-Making 24
Miscellaneous for Sale 25
Office and Store Supplies 26
Electrical Supplies 27
Building Materials 28
Coal Dealers 29
Good Things to Eat 30

AUTOMOBILE
Used Cars for Sale 31
Service Stations 32
Auto Accessories 33
Auto Storage 34

LIVESTOCK, ETC.
Livestock for Sale 35
Farm Equipment 36
Pet Animals and Birds 37
Poultry and Eggs 38
Poultry Supplies 39

RENTALS
Rooms for Rent 40
Hotels and Restaurants 41
Houses for Rent 42
Office for Rent 43
Store Rooms for Rent 44
Garages for Rent 45
Farms for Rent 46

REAL ESTATE
Houses for Sale 47
Lots for Sale 48
Business Property 49
Real Estate for Trade 50
Farms for Sale 51
Real Estate Wanted 52
Business Opportunities 53

FINANCIAL
Financial Notes 54
Money to Loan 55
Public Sales 56

PUBLIC NOTICES

Undertakers - Ambulances 1

For Ambulance, phone 114, night or day. HOWARD A. WOLFE. Licensed Mortician.

Florists 2

CLARY BROS.
FLORAL EXPERTS.
Phone 516.

FLOWERS for all occasions. Telephone or come to Keifers.

Monuments 3

"ROCK OF AGES"
GRANITE MONUMENTS.
O. S. BOWEN.
548 WALNUT STREET.

Place your order now for that monument or marker, don't wait until spring.

F. E. MILLIGAN.
201 Water St. Coshocton, O.

Lost and Found 4

LOST—Parker fountain pen, between Cambridge St. and Gas office. Finder please leave at Tribune office.

LOST—In one of Coshocton stores between Third and Fifth-sts on Saturday, February 9, a twenty dollar bill. Reward for return to Tribune.

LOST — 32X4 truck chain. Finder please return to Chas. Thomas and receive reward. 712 John St. Phone 269.

FOUND—"Luxor" compact. Owner may have same by paying for this add. Tribune office.

LOST—Auto license tag No. 96873. Reward if returned to Lotasmiles Tire Co., Main street.

Special Notices 5

BRIGHTEN UP

We have for your inspection over 50 samples of Sherwin-Williams Flat-Tone Wall decorations. We will be glad to call at your home, no obligations.
COSHOCTON LUMBER CO.
Phone 394.

S. FELVER.
Signs of all kinds.
REAR 524 MAIN.

RICHMAN CLOTHES.
BARNES HOTEL, EVERY SAT. P. M. AND EVE.

TO THE PUBLIC

Having made arrangements with the Elmhearst Jersey dairy for their entire supply of milk, I am ready to deliver to all parts of the city, milk and cream. All cows are tubercular test. Milk 4½ per cent guaranteed. Call phone 1258. R. L. Simpkins.

SIGNS.
A. R. Richards.
127 N. Fifth St. Over Nash Garage.

N. B. We

carry in stock six different varnishes, each the best for its purpose. Marnot—for floors. Scarnot—for woodwork. Rexpar—for exterior use, etc. Bring your varnish problems to us.
COSHOCTON LUMBER CO.
Hardware On The Hill.

Coshocton Produce Co.

Want eggs, poultry and cream. Have good outlet for all. Will take all you bring. Will sell eggs and poultry to the trade here. Coshocton Produce Company, 126 N. Fifth St. Phone 54.

NOTICE—All furniture that has been in my shop six months or longer, if not called for within the next 30 days, will be sold for storage. I need the room. M. H. Bodenheimer, Furniture hospital.

BUSINESS SERVICE

Professional 6

W. R. SHAW,
Eye Sight Specialist.
HUNTER BLDG.
Service and satisfaction guaranteed.
SEE SHAW, AND SEE BETTER.

AT YOUR SERVICE.
ADA M. HUDSON.
Palmer Graduate Chiropractor.
1117 E. Main. Phone 718.

OTIS G. MORSE,
Optometrist & Optician.
My specialty, Comfortable Vision.
Ricketts Block, Opposite Court House, Coshocton, Ohio.

HUSTON
Optometrist and Optician.
Cor. Main and 6th St. Phone 87.

Personal 7

LIGGINS HAIR PARLOR — Frew Bldg., Fifth and Main Sts. Shampooing, Massageing, Manicuring, and Dyeing. Hair goods made from combings. Phone 168.

Cleaning and Pressing 11

WE CALL FOR WE DELIVER
FREEMAN'S
DRY CLEANING—PRESSING.
123 S. Fifth St. Phone 216.

Repair Service 12

Radiator and Battery Repair.
H. F. CAMPBELL.
Phone 646. 617 Main St.

Sick Radio Sets
EXPERT ATTENTION
QUALITY RADIO EQUIPMENT.
ANYTHING YOUR SET NEEDS.
Radio Electric Shop.
OPEN ALL HOURS.
Phone 1693. F. J. Kuckhck, Mgr.

Scored and cracked blocks mended serviceable. radiator repairing.
THE WELDING SHOP.
Rear 130 Hickory Street.

DON'T WORRY—My shoes are sold at sale prices at all times, no clerk to pay.
LOWER'S, N. FIFTH ST.

OXFORDS MADE
from high top shoes for 50c. Fine work.
M. V. SCHERRER.

WANTED

Wanted to Buy 14

WANTED

Cream, eggs and poultry. Highest market prices guaranteed for quality products.
Coshocton Creamery Co.
PHONE 130.

Wanted to Rent 15

WANTED TO RENT—4 or 5 room house with modern conveniences. Call after 5:30 P. M. at 419 south Tenth St., Coshocton.

WANTED TO RENT—A 5 or 6 room house about March 1st, not later than April 1st, with modern conveniences. Russell H. Powell, care Page & Lorenz.

Miscellaneous Wants 16

WANTED—Plain sewing mending and ironing to do. Call at 243 N. Third street.

EMPLOYMENT

Female Help Wanted 17

WANTED— Housekeeper. Must give good references. Write 1010 care The Tribune.

Male Help Wanted 18

WANTED — 2 coal miners. Fred Olinger.

FOR SALE

Household Goods 22

GET OUR PRICES

on rugs, congoleum and all kinds of floor coverings. Also window shades of all kinds.
STEVENSONS STORE.

Gorsline & Storck
Painting and Paper Hanging
541 Locust Street.

FOR SALE—Hall seat and mirror, gas stove, three oak chairs. Inquire 212 N. Sixth street or phone 1055. Call between 9 a. m. and 5 p. m.

Musical Instruments 23

PIANOS AND GRANDS.
Anything in the line of music.
Grandstaff's Music Store.

FOR SALE—Piano, good as new. Will sell cheap. Inquire 536 S. Eighth St.

Millinery - Dressmaking 24

TRIMMING BUTTONS — Made from dress material, any size and design you want. POCOCK, 121 S. 4th.

Miscellaneous For Sale 25

JOHNSTON
Paints, Oils and Varnishes.
HEATON HDWE. CO.
233 W. Main St. Phone 52.

Ask your grocer for Federal bread, 10c.

Party leaving city will sacrifice new Underwood typewriter No. 5—never used. $75 cash if sold at once. Phone 1371 after 4 P. M.

Sheep Pelt Lined Coats
for teamsters, truck drivers, and students.
SWIHART & RICE.

Premier strawberry plants. The big early money maker. Now booking orders for April and May delivery. Also a limited amount of hatching eggs of Marsey Strain, Jersey Black Giants. H. Braunhold, Gen. Delivery, Newark, O. Phone 7737.

Office and Store Supplies 26

TYPEWRITERS—Underwoods, Royals, Remingtons, Coronas, rented, or sold at only $5.00 per month. Call at the Home Electrical Company, 606 Main St., Coshocton.

Electrical Supplies 27

Thomas Electric Co.
Phone 401. Roscoe, O.

HOME ELECTRIC CO.
Phone 378 606 Main.

Electrical Supplies 27

Bainter Electric Co.
Phone 127. 123 S. 6th St.

Coal Dealers 29

COAL COAL COAL
If you want good coal, run of mines or lump. Phone 910.
Coca-cola Bottling Wks.

COAL FOR SALE—From Stein mine. Quick service. Light truck hauling of all kinds. Phone 1533. Will deliver at West Lafayette.

Good Things to Eat 30

Ask your grocer for Federal bread, 10c.

Fresh Country Butter
Home killed meats and full line of staple groceries.
R. O. TOOKER.
Phone 159. 602 Walnut St.

Good ICE CREAM is a welcome treat for the convalescent and is wholesome, nourishing and easily digested.
"CONNER'S
of course."

TRY THE
11th STREET MARKET.
A good clean place to buy.
We trim the meat—not the customer.

Ask your grocer for Federal bread, 10c.

WANTED
Cream, eggs and poultry. Highest market prices guaranteed for quality products.
Coshocton Creamery Co.
PHONE 130.

AUTOMOBILE

Used Cars for Sale 31

FOR SALE—Two 1923 Star touring cars run about 1,000 miles. Small down payment S. J. Karshner & Son, 150 S. Third St. Phone 584.

RECONDITIONED CAR
1 Ford touring, starter, Dem., 1923.
1 Ford touring, starter, Dem., 1922.
3 Ford touring, starter, 1919.
1 Overland touring car.
1 Buick touring car.
Many others.
Buy now.
A. P. RICHEY CO.

GOOD USED CARS
Hudson sedan.
1921—490 Chevrolet touring.
1923—490 Chevrolet sedan.
Dodge delivery truck.
1917—Buick 4 touring.
1918—Buick 6 touring.
Coshocton Buick Co.

QUALITY USED CARS
1917 Dodge touring.
1918 Dodge touring.
1920 Dodge sedan. Price $375.00.
1921 Nash 1½ ton truck.
Kokensparger & Wells.
220 Main St. Phone 655.

REAL BUY
1924 Olds 4 demonstrator touring, run about 2500 miles, at a bargain.
Olinger Motor Car Co.
426 MAIN ST. PHONE 1523.

Service Stations 32

USED PARTS for automobiles, special for Reo 17 and 18 model. WEISBLOT BROS., auto wreckers. 1223 E. Chestnut St. Phone 924 or 874.

Today and Every Day use an EXIDE BATTERY.
Exide Service Station.
Cor. 6th and Walnut Sts.

Before you have that battery repaired bring it to us and get our prices. We repair all makes.
THE POINT.
On the Hill. Phone 545.

Send your auto tires here for guaranteed vulcanizing. Our tire service will save you money.
Lotasmiles Tire Co.
Opp. City Hall. Phone 117

FOR TIRES,
retreading tires, repairs o ntires and tubes, vulcanizing half-soles on rubber boots and galoshes.
MAXOMILE.
"Maximum Miles of Service."
Phone 475.

DAY OR NIGHT
CAR WASHING.
S. J. KARSHNER & SON.
150 S. Third St. Phone 584.

ASK OUR PATRONS
They will cheerfully tell you that our vulcanizing service is best in the city.
Coshocton Vulcanizing Company.
"Where You and Service Meet."
PHONE 564. 612 WALNUT ST.

PLAY SAFE
Buy your tire chains and windshield cleaners at
Smith Auto Supply Co.
PHONE 474.

Have your auto repaired right. Expert machinists at
FIFTH ST. GARAGE.

LIVESTOCK, ETC.

Livestock for Sale 35

FOR SALE—Fresh cow. Inquire E. A. West, West Lafayette, O. Route 1.

FOR SALE — Team horses, weight 2700, both coming 5 years old. Good workers. 1 good broad tired wagon and hay ladders 1 set of double work harness, will sell cheap if sold at once. Raymond R. Bechtol, Coshocton, O. Route 1.

BUCYRUS—Samuel F. Henderson has filed suit in common pleas court against John Q. Shunk, trustee of the Shunk Manufacturing Company, for $1400, alleging that he was employed as assistant sales manager and consulting engineer at a salary of $200 a month, but didn't get it for seven months. He claims he was discharged.

Livestock For Sale 35

REGISTERED BROWN SWISS BULL FREE

If you are a real estate owner in Coshocton county and take pride in good cattle, I offer you a bull for three years service. You do not pay a cent to become owner of half interest in him. Just keep him good. At end of three years we divide proceeds of sale of the bull.

I have other liberal offers in Guernseys and Jerseys. Get acquainted with my plans. It will make your better cattle and more money. Remember we have 140 head of cattle on our farms, beside many more we own, scattered over the state, on the share plan. C. Conkle Dairy Farms, Layland, Ohio.

Pet Animals-Birds 37

DOGS FOR SALE—English shepherd heelers, males 5 matrons, $4. Chas. Plumley, Eldorado Springs, Mo. Route 3.

Poultry and Eggs 38

BABY CHICKS—Uncle Sam will deliver them at your door: B. Rocks, W. Rocks, Reds and W. Leghorns. Write Davis Hatchery, Dresden, O.

Poultry Supplies 39

Egg mash should be fed to your hens every day. The best egg mash is the cheapest. Call at
HANLEY MILLING CO.
for poultry supplies.

RENTALS

Rooms For Rent 40

FOR RENT — Furnished apartment, private bath, modern. Also sleeping rooms. Apply Mrs. Austin, Curry Apartments, 245 Main St. Phone 1027.

FOR RENT — Housekeeping apartments, furnished. Inquire 122 South Fourth St.

FOR RENT—Three furnished rooms with all conveniences, private entrance. Inquire at Park Hotel barber shop or 671 Elm St.

Hotels - Restaurants 41

YOU GET
home cooked meals with good coffee at the
Buckeye Restaurant.
122 SOUTH SIXTH STREET.

Just travel about all over the world searching for good eats. Midst palaces fair and cities rare. Then you'll say this place—
IS THE PLACE TO EAT.
BILLY WILLS.

SERVICE, QUALITY, CLEANLINESS,
are the main attractions at
Puritan Restaurant.
"THE LIBERAL PLACE."

MONA CAFETERIA.

A good, clean, comfortable eating place. Why not dine here and obtain the very best grade of food for less money? You may have table service if you desire it. Compare these prices with what you're paying:

Chicken, any style, portion	20c
All roasts and stews, portion	15c
All chops, fried ham etc, portion	15c
Fried or baked fish	15c
Oysters, ½ doz. fried	25c
Oyster stew	25-30c
2 eggs, any style	15c
All vegetables, portion	5c
Large home made pies, cut in 4 pieces	10c
Pot of tea, coffee, milk, postum or cocoa	5c
Bread and butter, whether 3 or 6 slices of bread	5c

For those who do not find it convenient to pay cash we have a lunch ticket we issue on a two weeks credit plan. May we have the pleasure of serving you your next meal?
MONA CAFETERIA.
"Not a high priced cafeteria."

TRUE SATISFACTION
That's just exactly what is making the
WHITE'S CAFETERIA
eating business grow. "Food satisfaction."
BEN WHITE'S
food is prepared for that ultimate purpose—"Satisfaction."
WHITE'S CAFETERIA.
BARNES HOTEL.

Store Rooms For Rent 44

FOR RENT—Store room. 529 Wilson Ave. Inquire Wm. Skeleton, Walnut street.

Farms For Rent 46

FOR RENT—Corn and dairy farm, close to West Lafayette. Established trade for all you can produce. Phone 1561.

REAL ESTATE

Houses For Sale 47

WANTED to list your property for early sale.
NORMAN H. EBIE.
REAL ESTATE AGENCY.
Coshocton National Bank Building.

LOOK! LOOK!
A 5 roomed house, to be moved off lot within 30 days, will be sold cheap if sold at once.
Norman H. Ebie.
Cosh. Nat'l Bank Bldg.

We have just added a number of elegant homes to our large list. Several of these are already sold. Come and select yours while we have these choice homes on our list.
C. F. CLARK
Real estate. Frew Bldg.

Try a Tribune Class Ad.

Houses for Sale 47

LOVELY HOME
on S. 7th St., a nice location in two blocks of High School. Modern 9 R. home at a moderate price, for quick sale. See
Retzler-Marshall.
Office 10½ N. 3rd St. Phone 61

EXECUTOR'S SALE
The property at 338 south Fourth St., occupied for many years by Rev. W. E. Hunt and family is for sale. Conveniently arranged house, large lot and fine location combine to make this property desirable for a home or investment. Inquire of C. B. Hunt, Coshocton, O. Phone 277.

FOR SALE—5 room house, all modern improvements, except furnace, lot 138X50 on East Main St. Inquire 1518 East Main St.

JUST LISTED—6 R. house on south Seventh, double garage, bath, electric, gas, new paint, east front. Good buy if sold before April 1. Before you choose your home see me. If you want a business place I have some good buys or a good equipped coal mine. See Frank Grace, 523 Kenilworth Ave., or phone 700.

CITY PROPERTY
4 R. home on Pine St., gas, commode and garage.
5 R. home on Vine St., modern, large lot and garage.
6 R. home on S. Lawn Ave., bath gas, and electricity.
7 R. home on Fourth St., modern, a good home, close in.
7 R. home on S. Fourth St, modern, large lot and garage. A home that will suit you
7 R. home on Locust St, modern, large lot.
8 R. home on S. Second, bath, gas, piped for furnace, chicken house, cistern, garage and barn.

J. H. SNEDEKER.
Real Estate Agt. Cosh Nat'l Bk. Bldg Room 5. Phone 237 or 1408.

CITY PROPERTY
FOR SALE—Five roomed house with bath, electric lights, furnace, laundry, garage, new paint, in fine location on paved street. Inquire at 1115 E. Main St. or Sixth St. barber shop.

Farms For Sale 51

FOR SALE OR RENT—90 acres, or will exchange for city property, three miles east of Coshocton. Phone 2117 ring 2.

FOR SALE OR RENT—193 acres, 5 miles southeast of Coshocton, or will exchange for city property. Two houses, two barns, one of the best ridge farms in Franklin Twp. Will divide into two tracts, 113 acres and 80 acres. If not sold before March 5, will rent. Price reasonable. Write H. F. Lawrence, Coshocton, O. Phone 1533.

FOR SALE—Small farm, 10 minutes drive from court house, south, on paved road. L. N. Staats.

FOR SALE—50 acre farm. Can give possession by April first.—Inquire Mrs. Elizabeth Spurgeon, Wintergreen, O.

FOR SALE—Fifty acres, Millersburg-Coshocton road. Fertile soil, young orchard, good buildings. Running spring and cistern water in house. Mrs. F. P. Guthrie.

FOR SALE—15 acre poultry and truck farm. 6 room house, bath, gas, other good buildings, plenty of fruit. Located 1½ miles from court square. Inquire Wm. F. Dawson, Coshocton, O. Route 6.

Real Estate Wanted 52

HOUSES WANTED
Have buyers for spring possession. List with us for early sale. No charge unless property is sold.
Blake V. Mizer, Realtor.

WANTED—2 farms, with or without equipment, of 20 to 160 acres. price must be right, give full particulars and lowest cash price. Address Lock Box 191, Cambridge, O.

Noah Cutshall, Plaintiff, vs John Hafner and Celia M. Hafner, Defendants
Before D. W. Bassett J. P. of Tuscarawas Twp., Coshocton County, Ohio, on the 6th day of Feb. 1924, said justice issued an order of attachment in the above action, for the sum of Thirty Nine and 33-100 dollars.
Feb 11 17 24

FINANCIAL

Money to Loan 55

WHY POKE ALONG?
You never get any place having small bills in many places.
Group Your Debts, Pay In One Place.
You can Borrow from us on your household goods piano, victrola, etc., paying all the small bills and having only the one place to pay. The security remains in your possession.
Investigate our Twenty Payment Loan and save money.
Borrow Any Amount $10 to $300.
Call, write or phone
Commonwealth Loan Company.
(Business Established 1910)
Room 11 Frew Bldg Main St. Coshocton O. Phone 858.
Under State Supervision.

Public Sales 56

PUBLIC SALE of household goods, Saturday, February ... Consisting of 3 gas heating stoves, 1 gas cook stove, 1 coal heating stove, 1 kitchen cabinet, 2 tables, 6 dining room chairs, 6 cane back chairs, 4 rockers, 2 beds some bedding, 1 dresser, 1 chest, piano 2 stands, 2 mirrors, pictures, 2 clocks and many more articles not mentioned. Sale starts 1:30 P. M., 425 S. Seventh St. Lon Jones. N. W. Barrett, Auct.

NOTICE
The Board of Elections will meet in their office on Friday at 1:00 P. M., February 15th, to receive bids for the printing of the ballots for the Presidential Primary Election.
Bond in a sum at least equal to twice the amount bid must accompany the bid.
The Board reserves the right to reject any or all bids.
Also, at the same time and place, bids will be received for the poll books and tally sheets necessary to said election.
THE BOARD OF DEPUTY STATE SUPERVISORS OF ELECTIONS.
WILLIAM PHILLIPS, Chief Deputy.
HAROLD D. RUCKER, Clerk.
Feb 11 14

OVER THE COUNTY

COSHOCTON ROUTE 3

Mrs. Everett Randles and daughter Evanell, of Randles Station is spending a few weeks with her parents, Mr. and Mrs. Daniel Miller.

Mrs. Albert Conrad spent Monday afternoon with Mrs. Leonard Murray.

The sewing project of this district will meet with Mr. W. O. Leavengood, Thursday.

Mrs. Daniel Miller and Mrs. Everett Randles and daughter Evanell, were the guests of Mrs. Leonard Murray, Thursday afternoon.

Mrs. Ella Guthrie returned to her home, Sunday, after several months' visit with her daughters, Mrs. Mell Lowe, of Cincinnati, and Mrs. Jesse Swope, of Coshocton.

Mr. and Mrs. Ray Conrad and children, Wilma and Jene, and Mr. and Mrs. Walter Conrad, of Coshocton, spent Sunday with their parents, Mr. and Mrs. Albert Conrad.

Mrs. Budd Guthrie and daughter Ruth spent the past week with relatives at Coshocton.

Mrs. Clarence Patterson and Mrs. Oliver Bretzius spent Friday afternoon with Mrs. Albert Conrad.

John Zaugg and Budd Guthrie spent Sunday evening with Bert Markley.

Charles McBride is on the sick list.

Jay Lawrence attended Farmers' Week, at Columbus, last week.

Mr. and Mrs. Elmer Endsley and daughter Pauline, were guests of Mr. and Mrs. Leonard Murray, Tuesday evening.

Mrs. Emerson Reed is spending a few weeks with her daughter, Mrs. Frank Williamson, at Blissfield.

WEST CARLISLE

Mr. and Mrs. J. Cochran had for their dinner guests, Wednesday of last week, Mr. and Mrs. Milton Wright and Mr. and Mrs. Jay Dickerson.

Mrs. C. S. Gault and daughter Mary spent Saturday in Coshocton.

The regular monthly meeting of the Ladies Aid will be held in the home of Mrs. J. H. Axline, Wednesday, Feb. 20th, at two p. m.

Mrs. E. S. Crawford and W. T. Graham were called to Columbus last week by the serious illness of their brother, G. E. Graham, of Adams Mills, who is in Mt. Carmel hospital.

Otto Patterson spent a few days, last week, in Newark

Mr. and Mrs. Gilbert Cochran, Mr. and Mrs. B. M. Legg, Mr. and Mrs. Jay Dickerson and Mr. and Mrs. O. G. Gault, were recently entertained at dinner in the home of Mr and Mrs. Marion Wright.

Miss Mildred Bevington was the week end guest of Miss Myra McKee, whose home is south of the village.

E. R. White and D. D. Porter attended the school entertainment in Frazeysburg, Saturday evening.

Mr. and Mrs C. S. Gault and daughter Mary were Sunday guests of Mr. and Mrs Wm. Hall.

Prof L. P. Williamson was in Coshocton, Saturday, on business.

Mrs Emma Miller visited friends near Frazeysburg, one day last week.

The Tiverton Century Club, which met Saturday night, with Mrs. Charles Hughes, received two new members—Mrs. L. P. Williamson and Mrs. Marion Wright.

Clifford Miller spent Monday in Frazeysburg

Mrs. Ray Gault and children, Chester and Dorothy, of Mt Pleasant, visited with Mrs Gault's sister Mrs. O. H. Botts, one day last week.

Mrs. Emma Miller has for her house guests, this week Mrs. A G Middlemus, of Wooster, and Mrs. Lucy Miller and small sons, of Brownsville.

Mr and Mrs Chas. Rine were in Trinway, recently, visiting relatives.

BELLAIRE — Rev. Boyd McCleary, pastor of the Bellaire Presbyterian Church, was absent from his parsonage and meanwhile members of his congregation installed a radio set. When the minister returned home a Pittsburgh station's concert and the church members also, greeted him.

LEGAL NOTICE

A. A. Diefenbach whose address is Bedford & Summer Streets, Boston, Mass., will take notice that on February 9th, 1924, P. M. Diefenbach filed an action in the nature of a Creditor's Bill, in aid of execution in the Court of Common Pleas of Coshocton County, Ohio, in case No. 4080, against the said A. A. Diefenbach, in which Creditor's Bill herein Plaintiff seeks to subject certain moneys held by one George D. Klein, as Administrator of the Estate of Adam Diefenbach and certain other moneys as Administrator of Louisa Diefenbach, to the payment of a judgment heretofore obtained in said case in the present amount including interest and costs, of $627.90.

The said Creditor's Bill will come on for hearing on April 7th, 1924, and the said Defendant A. A. Diefenbach is required to answer on or before April 5th, 1924.

POMERENE & POMERENE,
Attorneys for P. M. Diefenbach.
Feb 14 21 28 Mar 6 13 20

SHERIFF'S SALE OF CHATTEL PROPERTY

Commercial Credit Co., Plaintiff, vs. E. N. Hess & Harry W. Trushel, Defendant.

In pursuance of an Execution issued from the Clerk's office of the Court of Common Pleas of Coshocton County, Ohio, on the 9th day of February, 1924, and to me directed in the case above named, I will expose to Sale at Public Auction, on the premises of A. P. Richey Co., corner Third & Walnut Sts., City of Coshocton in Tuscarawas Township, Coshocton County, Ohio, on Saturday the 23rd day of February, 1924 at 10 o'clock in the forenoon of said day, the following Goods and Chattels, to-wit

One Maxwell touring car, engine No. 566257.

Terms of Sale: Cash.

Taken as the property of E. N Hess to satisfy an execution in favor of Commercial Credit Co.

ERNEST DARR,
Sheriff of Coshocton County, O.
LLOYD S. LEECH Atty
Feb 14 21

SHERIFF'S SALE OF CHATTEL PROPERTY

Commercial Credit Co., Plaintiff vs. John S. Phillips & Harry W. Trushel, Defendants.

In pursuance of an Execution issued from the Clerk's office of the Court of Common Pleas of Coshocton County, Ohio, on the 9th day of February, 1924, and to me directed in the case above named, I will expose to sale at Public Auction, on the premises of A. P. Richey Co., corner Third & Walnut Sts., City of Coshocton in Tuscarawas Township, Coshocton County, Ohio, on Saturday the 23rd day of February, 1924 at 10 o'clock in the forenoon of said day the following Goods and Chattels, to-wit

One Maxwell Truck, engine No. C-472562.

Terms of Sale Cash

Taken as the property of John S Phillips to satisfy an execution in favor of Commercial Credit Co.

ERNEST DARR,
Sheriff of Coshocton County, O
LLOYD S. LEECH, Atty
Feb 14 21

APPOINTMENT OF ADMINISTRATOR

Estate of Christian Schlegel deceased.

Notice is hereby given that Harry Schlegel has been appointed and qualified as administrator of the estate of Christian Schlegel deceased, late of Coshocton County, Ohio, Jan. 26th, 1924.

MILO C. ELY,
Probate Judge.
Feb 7 14 21

APPOINTMENT OF ADMINISTRATOR

Estate of Catherine Schwab deceased

Notice is hereby given that Chas W. Clark has been appointed and qualified as administrator of the estate of Catherine Schwab deceased, late of Coshocton County, Ohio, Feb. 5th, 1924.

MILO C. ELY,
Probate Judge.
Feb 7 14 21

APPOINTMENT OF EXECUTOR

Estate of Sarah Jane Underwood deceased.

Notice is hereby given that John W. Underwood has been appointed and qualified as executor of the estate of Sarah Jane Underwood deceased, late of Coshocton County, Ohio, Feb. 5th, 1924.

MILO C. ELY,
Probate Judge.
Feb 7 14 21

Market Reports

LOCAL QUOTATIONS
(Corrected by Hanley Milling Co.)

Wholesale

Coshocton mills paying:	Per Bu.
No. 2 red winter wheat	$1.10
Straw, baled, per ton	9.00
New ear corn	.75

COSHOCTON FARMERS' EXCHANGE

Buying Prices

Wheat, No. 2 red winter	$ 1.10
Corn	.89
Straw baled, per ton	10.00
Hay, No. 1 timothy or mixed per ton baled	21.00

Selling Prices

	cwt.
Cottonseed meal, 43 percent	$ 2.85
Oil meal, old process 34 percent	2.75
Darling 60 percent tankage	3.75
Darling meat scraps	4.50
Winter wheat flour middlings	1.95
Winter wheat standard mid.	1.80
Winter wheat bran	1.55
Pure C. & O. chop	2.10
Feeding corn meal, unbolted	2.05
Home mix dairy feed	2.40
Cracked corn, steel cut, recleaned	2.25
Salt, cotton sacks	1.00
Salt, per barrel, 280 lbs	2.75
Salt, per block, 50 lb	.60
Oats, No. 2 white, per bu	.65

Special prices on 1,000 lb. lots of all commodities.

SEED MARKET
(Corrected by Charles E. Lorenz)

Selling Price

Red Clover, per bushel	$14.50
Alfalfa, per bushel	14.00
Blue Grass, per bushel	4.00
Orchard Grass, per bushel	2.50
White Sweet Clover, bushel	8.50
Timothy seed, per bushel	4.50
Rape, per pound	.15
Mammoth Clover	15.00
Alsike	12.00
Oyster shells, 100-lb. sack	1.00
Nitrate of soda, lb	.05½

PRODUCE

Wholesale Prices

Eggs	.38
Country butter	.45
Potatoes	1.00

Retail Prices

Eggs	.45
Country butter	.55
Lard	.18
Oleomargarine	.30
Sugar, 25-lb. sack	2.50
Sugar, per 100 lbs.	10.00
Potatoes, per lb.	.2½

POULTRY
(Corrected by Charles E. Lorenz)

Buying Price

Hens	20c lb
Ducks	17c lb
Geese	15c lb
Turkeys	30c lb
Spring chickens	15c lb
Old roosters	10c lb
Leghorns	14c lb

RETAIL PRICE

Hens	25c lb
Ducks	27c lb
Geese	23c lb
Turkeys	37c lb
Old roosters	15c lb
Spring chickens	25c lb
Leghorns	20c lb

NEW YORK PRODUCE

Wool, firm.
Domestic Fleece XX Ohio 51@53.
Domestic Pulled, Scoured Basis 74@122.
Domestic Texas, fine 10@12 months 100@136.
Domestic territory, scoured basis, ¼ blood 92@136.
Raw sugar (Centrifugals) firmer. Cubas 711 duty paid. Porto Ricos 741.
Refined sugar quiet. Granulated 860@900.

Pittsburgh Live Stock

PITTSBURGH, Feb. 14—CATTLE—Supply light, market steady.

Choice	965@1000
Prime	1000@1025
Good	850@ 925
Tidy butchers	850@ 975
Fair	650@ 750
Common	350@ 475
Common to good fat bulls	300@ 625
Common to good fat cows	150@ 625
Heifers	400@ 800
Fresh cows and springers	40@ 90
Veal calves	1500
Heavy and thin calves	400@1200

SHEEP AND LAMBS — Receipts 300, market steady.

Prime wethers	975@1000
Good mixed	875@ 925
Fair mixed	700@ 800
Culls and common	300@ 600
Lambs	1500

HOGS — Receipts 4500, market 5c lower.

Prime heavy hogs	765@ 775
Mediums	775@ 785
Heavy mixed	765@ 775
Heavy yorkers	775@ 850
Light yorkers	675@ 700
Pigs	600@ 650
Roughs	550@ 650
Stags	300@ 350

Cleveland Live Stock

CLEVELAND, Feb. 14—CATTLE—Receipts 200, market active.

Choice fat steers	1000@1100
Good to choice butcher steers	900@1000
Fair to good butcher steers	700@ 850
Good to choice heifers	700@ 800
Good to choice butcher bulls	500@ 600
Good to choice cows	450@ 550
Fair to good cows	300@ 400
Common cows	200@ 300

CALVES — Receipts 300, market 1.00 lower.

Good to choice veal calves	1300@1550
Fair to good	900@1400

SHEEP AND LAMBS — Receipts 600, market steady.

Good to choice lambs	1400@1500
Fair to good	1150@1300
Good to choice wethers	800@ 900
Good to choice ewes	600@ 750
Mixed ewes and wethers	700@ 800
Culls and common	200@ 500

HOGS — Receipts 4000, market 10@15c higher.

Yorkers	770
Mixed	770
Heavies	770@ 775
Mediums	770@ 775
Pigs	625
Roughs	600
Stags	450

Chicago Live Stock

CHICAGO, Feb. 14. — HOGS — Receipts 40,000, market 10@15c higher.

Top	745
Bulk	715@ 730
Heavyweight	720@ 740
Medium weight	715@ 735
Light weight	690@ 730
Light lights	650@ 715
Heavy Pck. sows, smooth	620@ 745
Packing sows, rough	600@ 620
Pigs	450@ 650

CATTLE — Receipts 9000, market steady.

Choice and prime	1050@1150
Medium and good	850@1000
Good and choice	1050@1200
Common and medium	750@ 950

BUTCHER CATTLE

Heifers	550@1000
Cows	400@ 750
Bulls	400@ 700

CANNERS AND CUTTERS

Cows and heifers	225@ 450
Canner steers	500@ 700
Veal calves (Light and Handy-weight)	950@1200
Feeder steers	575@ 775
Stocker steers	550@ 765
Stocker cows and heifers	300@ 550
Stocker calves	550@ 750

SHEEP — Receipts 12,000, market steady.

Lambs, fat	1375@1500
Lambs, culls and common	1100@1300
Yearlings	1100@1250
Yearling wethers	900@1050
Ewes	850@ 925
Ewes, culls and common	350@ 550
Feeder lambs	1250@1375

CLEVELAND PRODUCE

BUTTER—Extra, per lb. 54½@56½, prints, per lb. 55½@57½, firsts, per lb. 53½@55½, packing stock, per lb. 25@30.

EGGS—Fresh per doz. 48. Ohio firsts, per doz. 43, western firsts, per doz. 42.

OLEO—Nut, per lb. 24@26, high grade animal oils 27@27½, lower grades 20@21.

CHEESE — York State, per lb. 28@30.

POULTRY—Live heavy fowls, per lb 25@26, roosters, per lb. 15, broilers, per lb spring chickens, per lb. 25@28, spring ducks, per lb 28, turkeys, per lb. 19@20, live geese, per lb. 1.09@1.25.

APPLES, per bushel, home grown 5.00@6.60.

BEANS—Dried navy, per lb. 6½.

CABBAGE 2@2.5.

ONIONS 250@275.

TOMATOES 575@ 600 crate.

POTATOES 245.

SWEET POTATOES 265@275.

New York Stock Market

NEW YORK, Feb. 14—The stock market opened generally heavy today.

Selling orders appeared throughout the list, causing fractional losses in most cases. Anaconda was an exception, rising ½ to 39¼.

American Smelting lost one point to sixty and Utah Copper ¼ to 66⅞. U. S Steel lost ¾ to 106½. Republic Steel ¼ to 55⅝. Balwin Loco. ⅜ to 125⅞ and Studebaker ¾ to 101¾.

Oils were heavy. Pan American Petroleum Pfd. "B" being especially weak, dropping one point to 42½. Phillips Petroleum ⅛ to 37. California Petroleum ⅛ to 27½. While Cosden rose ¼ to 31¼.

Railroad shares were slightly lower, New Haven losing ⅛ to 19¾, New York Central ¼ to 101 and Baltimore and Ohio ¼ to 57⅛.

Chicago Grain Opening

CHICAGO, Feb 14—Wheat opened ⅛ up to ⅛ off corn unchanged to ⅛ off oats ⅛ up to ⅛ off

Opening.

Wheat—May 1105⁄8, July 1107⁄8@, Sept. 1105⁄8.

Corn—May 72¾@⅞, July 80@⅛, Sept 80¼.

Oats—May 45⅛@¼, July 43⅝, Sept. 43.

Lard—March 1115, May 1137.

LIBERTY BONDS

NEW YORK, Feb. 14 — Opening: first 4¼s 99.7, second 4¼s 99.8, third 4¼s 99.11, fourth 4¼s 99.8, new 4¼s 99.6.

Phone Us Your Order

AND WE WILL RESERVE IT FOR YOU.

FOR ANYTHING IN THE FERTILIZER LINE NITRATE OF SODA, BONE MEAL, SPECIAL POTATO GROWER AND HYDRATED LIME OUR SPECIALTIES.

THE FARMERS' EXCHANGE

"IT'S YOUR STORE"

Service and Satisfaction Guaranteed

PHONE 49 WE DELIVER

NEWSPAPERARCHIVE®

NO DOUBT ABOUT IT---THEY'RE BEAUTIES

SIGRID HOLMQUIST

LEATRICE JOY

JACQUELINE LOGAN

AGNES AYRES

JULIA FAYE

Thrift in the Film World

MOST film stars are not the careless spendthrifts they are reputed to be. There is a good deal of real gold hidden away beneath the tinsel of Hollywood film life, and not many of the screen stars will spend their declining years in the poorhouse.

The movie actors' salaries are often frightfully exaggerated. Their expenses are enormous—necessary expenditures, to keep up the position which stardom or even being featured in the electrics demands. They must have a home or an apartment and servants, a press-agent, a secretary to answer their fan mail. Many free-lancers pay a goodly annual sum to managers or casting agents to procure roles for them. These are legitimate expenses, part and parcel of the obligations they must assume along with the glory of silver-sheet fame. Then there must be expenditures for clothes, for personal pleasures.

Some few prefer luxury now, relegating the future to the dim tomorrow. Easy-come, easy-go; they flatter themselves that the golden harvest will continue. Mostly girls and boys who have never been accustomed to much before a strange chance elevated them to the pinnacle, their heads a bit inflated by this sudden glamor that enshrouds their lives, they revel in their silks and satins and jewels, in their sport cars, their yachts, and are rather proud of their spendthrift ways. But these thoughtless ones, living in today, telling tomorrow to go hang itself, are in the minority.

Most of the picture folks put the silk-and-satin dollars, the caviar-and-bootlegging money into nice, sensible real estate that you can't wear out or eat up and have nothing left but memories or the tummy-ache, or into safe securities that augment their income and guarantee a comfortable old age.

Gloria Swanson probably spends more than any of the stars, but Gloria, remember, has a certain position which she must maintain.

She is a rather remote, intangible creature to most of the fans, a symbol, in a way, of those things which have passed by their own drab lives. Should she attempt to economize by wearing blue serge and doing her own marketing, the illusory glamor that has been so carefully built up about her, and upon which depends so much of her public appeal, would be shattered.

Hence, Gloria owns a gorgeous home out in Beverly Hills—ornate throughout, many of the rooms draped in expensive tapestries and peacock silk. And she entertains lavishly. They do say that her meat bill sometimes is close to $1,000 a month—and meat is not the only item on the menu cards which she presents her guests, hotel-fashion, her latest hobby. Though the studio furnishes her screen wardrobe, she must be garbed in the newest fashion when she appears in public—out of her own pocketbook.

But when Gloria goes East she rents her home for a goodly sum. She has invested wisely what portion of her earnings she has been able to save. She practices economy where it will not be seen by the public. For one thing, she often buys from the studio at cost garments she has worn in film scenes, much more cheaply than she could get them at any modiste's. Possessing a more astute brain than she is usually given credit for, Gloria is not likely to die in the poorhouse; not by a long shot!

Oil has proved a boomerang of wealth to some of the silver-sheet twinklers and a disappointment to many others. Tony Moreno lost thousands of dollars in fake oil schemes, and also made a tidy fortune from wells. Cecil B. DeMille has profited enormously in oil speculation. His home is valued at $500,000 and his mountain ranch, "Paradise," at a good sum. Besides holding a great amount of stock in the Famous Players-Lasky Corporation, he is a director in several banks, is interested financially in a subdividing syndicate and has funds invested in many business enterprises.

Charles Ogle has been working steadily for many years and now has close to $500,000 in stocks. George Fawcett owns quite a bit of real estate, both in Hollywood and in New York City.

Jack Holt has salted away a nice sum in securities, besides his $45,000 home, while Agnes Ayres has put her savings into a business block in Hollywood and into a home.

A New Favorite

SIGRID HOLMQUIST, the dainty little Swedish beauty, has appeared in "The Gentleman of Leisure" as Jack Holt's leading woman, and in "The Light That Failed." She is on her second trip to America, and her first to the coast. Her best remembered performance to date was in "Just Around the Corner."

Miss Holmquist is blessed with flaxen and photographically rather perfect hair, as well as a rather volatile disposition. Her chief professional ambition at present, I believe, is to play in comedy dramas, and she is hardly to be identified with the conventional flapper type. At one time she was known as the Swedish Mary Pickford, although neither she nor Mary have the least thing in common, even the shade of their hair. Miss Holmquist has individuality which will no doubt classify her as an attractive screen personality once she has found her proper metier.

Doesn't Believe in Star System

HERBERT BRENON, who is now Pola Negri's director at Lasky's, is an interesting and forceful character. He believes whole-heartedly in Pola—especially in virile woman-of-the-people roles of primitive passions. He considers "The Spanish Dancer" his best production to date. He loved the artistry and scope which that period gave him. He is an Irishman, with all the Irishman's love of grim tragedy and whimsical fantasy. If the public would stand for it, Brenon would give them stark tragedy. Failing that, he would urge upon them fairy fantasies like "Peter Pan"—he adores Barrie—and looks towards the day when the public will have cultivated its taste up to them. In the meantime romantic melodrama offers the next best outlet.

"The problem of the director today," says Brenon, "is to determine whether he is to serve the chosen few or to make pictures that will please the masses. The critics cry for more artistic films and indications point to their getting them as the industry progresses. But does the public want what the critics want? Are the tastes of the chosen few the same as those of a small-town audience?

"After all, we are in business to make money. Our profits come, not from the critical audiences of New York, Boston, Philadelphia, Chicago, and other large cities, but from the tens of thousands of small towns and cities throughout the country. The theatergoers in these smaller communities have a taste all their own, and that taste is for human interest, realistic, understandable pictures. Fantasy and allegory do not touch their heartstrings.

"So I repeat, the director has to decide whether his productions are for the consumption of the chosen few in half a dozen large cities or for the millions whose admissions spell profit for the producer. And that's what I mean when I say that consideration must be given to the commercial as well as the artistic side of motion pictures.

This is a rubber-heeled nation, for it is stated that 60 per cent of the shoes now manufactured in this country are fitted with rubber heels. These heels seem to be mostly affected by men, however.

Golden Gleanings

The words of cheer and the words of praise
That cost so little may have such worth;
Oh, I wonder why, in our selfish ways,
We let each other be crushed to earth.

—S. E. Kiser

NEWSPAPER ARCHIVE®
NEWSPAPER ARCHIVE®